



PENN STATE

AIR FORCE

BEAVER STADIUM PICTORIAL
OCTOBER 2, 1971

CORNING GLASS WORKS

Corning's television bulb manufacturing plant in State College is one of the largest and most modern facilities of its kind in the world. Television bulbs are only one of 60,000 products manufactured by Corning in fifty-seven plants in seventeen states and ten foreign countries.

Corning is the leader in researching and developing new and useful applications for all types of glass.

If you are interested in a career with a real growth company write to Personnel Manager, Corning Glass Works, P. O. Box P9, State College, Pennsylvania 16801.



CORNING
CORNING GLASS WORKS
Equal Opportunity Employer

BEAVER STADIUM PICTORIAL

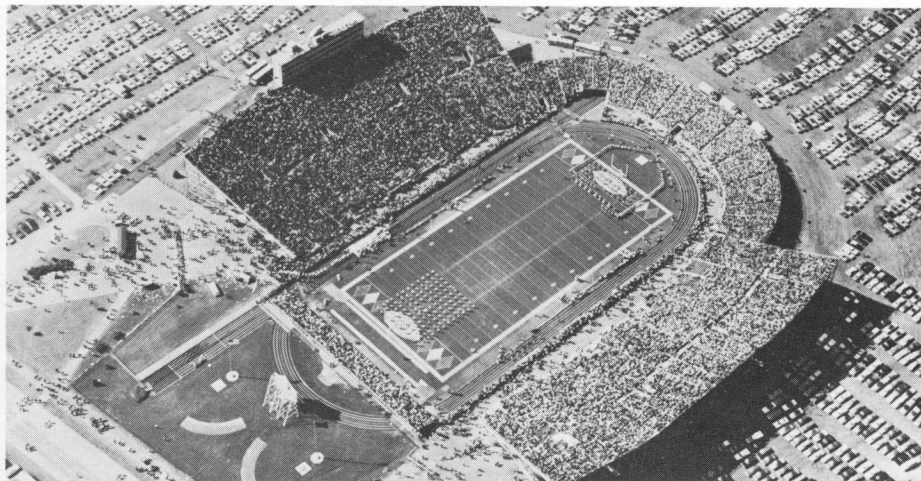

CONTENTS

SQUAD LISTS

Page

Penn State Alphabetical Roster	38
Penn State Numerical Roster	41
Air Force Academy Numerical Roster	41
Air Force Academy Alphabetical Roster	43

FEATURES

Paterno . . . Nation's Winningest Coach	4-5
TV Quarterbacks Brings 'Em Back "Alive"	12-13
Coeds . . . 100 Years Ago	16-17
Family-Camera Day A Success	36-37
Fall Sports Preview	44-45
Rules Changes . . . Adapts to the Times	60-61
Penn State All-Time Records	72-73

DEPARTMENTS

Penn State Blue Band	21
Game Officials	41
Alma Mater	65
About Radio	76
Future Lion Schedules	77
Stadium Information	79
Penalties and Official Signals	80

PICTURES

Air Force Academy Superintendent and Athletic Director	8
Penn State President, Athletic Director and Dean	9
Penn State Players	24, 25, 28, 29, 32, 33, 35
Penn State In Action	47
Air Force Academy—Players	48, 49, 52-53
Penn State Captains and Coaches	57
Penn State Trainers, Managers and Physicians	64

TODAY'S COVER

The Nation's Winningest Coach strikes a familiar pose as a Lion's play holds his attention.

TODAY'S GAME

Welcome to Beaver Stadium for the start of another home football schedule.

Today's game is one of the most important ones of the young season for coach Joe Paterno's team. The Nittany Lions come into the game with a 2-0 record after lopsided wins over lackluster competition in Navy and Iowa.

Air Force should provide a better test for the Lions and a better indication of how good this year's team can be. The Falcons also are 2-0, winning down-to-the-wire thrillers over Missouri (7-6) and Wyoming (23-19).

Penn State comes into the game as the national scoring leader, averaging 50 points per game. The Lions are also among the leaders in rushing offense and total offense.

The Lions have a remarkable 75-7-2 record in home openers. They would like to improve on that mark today.

1971 PENN STATE SCHEDULE

Penn State 56, Navy 3
Penn State 44, Iowa 14

- Oct. 2—Air Force at Penn State
- Oct. 9—Army at Penn State
- Oct. 16—Penn State at Syracuse
- Oct. 23—TCU at Penn State (Homecoming)
- Oct. 30—Penn State at West Virginia
- Nov. 6—Maryland at Penn State (Band Day)
- Nov. 13—N. C. State at Penn State (All-University Day)
- Nov. 20—Penn State at Pitt
- Dec. 4—Penn State at Tennessee (National TV)

A GENTLE REMINDER

Penn State's Beaver Stadium is one of the finest and most beautiful stadiums in the country. You can help keep it beautiful by using the trash containers located conveniently throughout the stadium.

BEAVER STADIUM PICTORIAL: Published by the Department of Intercollegiate Athletics, The Pennsylvania State University. Editor: John M. Morris. Editorial Contributors in this issue: Jo Chesworth, Dave Nestor, David Nelson and James Dunlop. Photographs by Pennsylvania State University Photographic Services (John Mertz, in charge); Penn State Photo Shop; Dick Brown, State College Centre Daily Times; Fabian Bachrach of New York; Robert Beese, Pennsylvania State University; Laughhead Studios of Dallas, Texas; Infinity Enterprises; The Air Force Academy. Beaver Stadium Pictorial is printed by Commercial Printing Division, Grit Publishing Co., Williamsport, Pa. Editorial layouts by Harry Wisner (Penn State, class of '59), Grit Publishing Co.

ADVERTISING REPRESENTATIVES—

NATIONAL—Spencer Advertising Co., Inc., 271 Madison Ave., New York City • **LOCAL**—Polly Rallis, P. O. Box 798, State College, Pa.

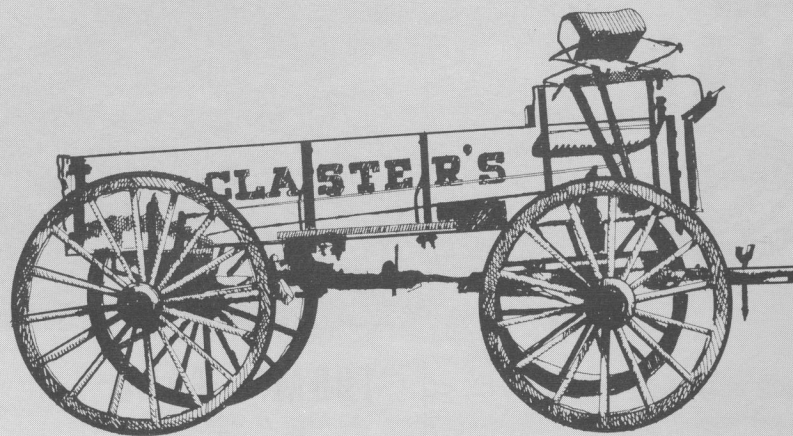

THE ENTIRE CLASTER TEAM . . .

. . . in 11 communities in central Pennsylvania salutes Coach Paterno's 1971 Nittany Lions. On the field and off, they are fine young men who symbolize what teamwork is all about. All that can be added is, "ROAR, LIONS, ROAR!"

In the heart of Downtown State College

ONE BLOCK FROM CAMPUS



SHERATON MOTOR INN



240 South Pugh Street
State College, Pa.
814-238-8454

A Worldwide Service of I. T. T.

- Meetings and Banquets to 100
- Free Parking
- Color T. V.
- Completely Air-Conditioned
- Swimming Pool

QuarTer-deck Lounge

NIGHTLY ENTERTAINMENT . . .

Superb Cocktails . . . Congenial Surroundings

Bondoner
restaurant

Where Elegant Atmosphere, Quality Service and
Excellent Cuisine Are Awaiting You Daily . . .

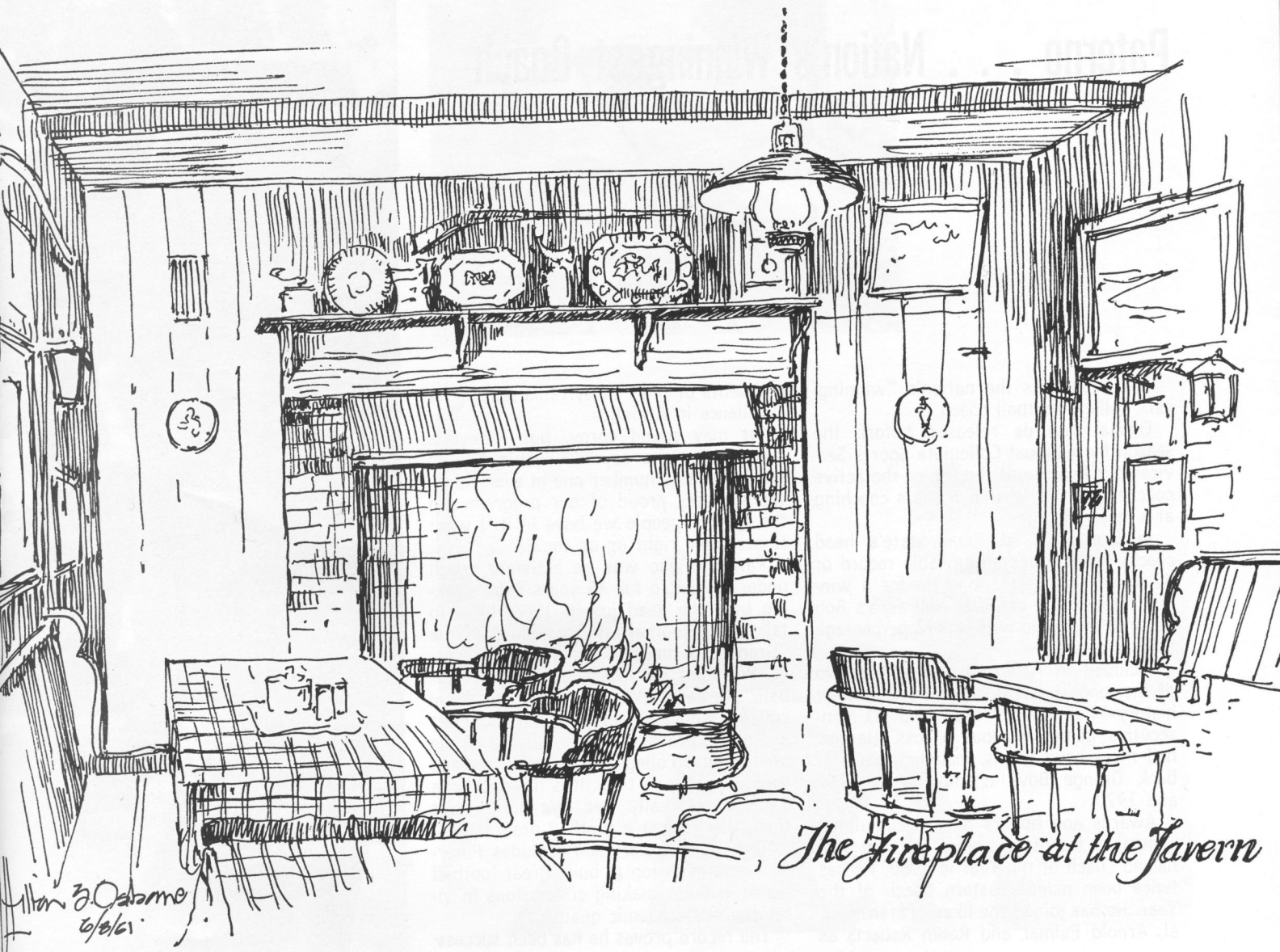

DINNERS SERVED
 FIVE TO ELEVEN DAILY
 CLOSED SUNDAYS

Recommended by:
 Mobil Travel Guide
 Fodor Shell Guide
 American Express Travelers Guide



THE TAVERN RESTAURANT

220 East College Avenue • State College, Pa.

Paterno . . . Nation's Winningest Coach

Joe Paterno is the nation's "winningest" college football coach.

Official records released before the season by National Collegiate Sports Services put Paterno at the top of the active coaches with at least five years coaching at a major college.

In five years as Penn State's head coach, Paterno has an enviable record of 42 wins, 10 losses and a tie for a winning percentage of .802. Nebraska's Bob Devaney is second with a .793 percentage in 14 seasons.

Included in Paterno's record are two of the longest streaks in college football history—23 straight wins and 31 consecutive games without a loss. He has had three bowl teams, including back-to-back Orange Bowl champions in 1969 and 1970.

Awards and honors have accumulated almost as fast as victories. Paterno was named Coach of the Year in 1968. He has twice been named Eastern Coach of the Year. He has joined the likes of Stan Musial, Arnold Palmer and Robin Roberts as

recipients of the Pennsylvania Award for Excellence in Athletics.

"It may sound corny, but I have a dream," Paterno says. "I would like to see Penn State number one in everything. We are very proud of our program and the type of people we have in it. I want to see them right up on top."

Paterno, who was an assistant coach under Rip Engle for 15 years before taking over the head job in 1966, likes to talk about football at Penn State as the "Grand Experiment."

"We want our players to enjoy football," he says. "We want them to enjoy college. We want them to learn about art and literature and music and all of the other things college has to offer. College should be a great time. It is the only time a person is really free. We don't want them tied to just a football program."

The Grand Experiment includes Paterno's determination to build great football teams without making concessions in vital areas of academic quality.

The record proves he has been success-

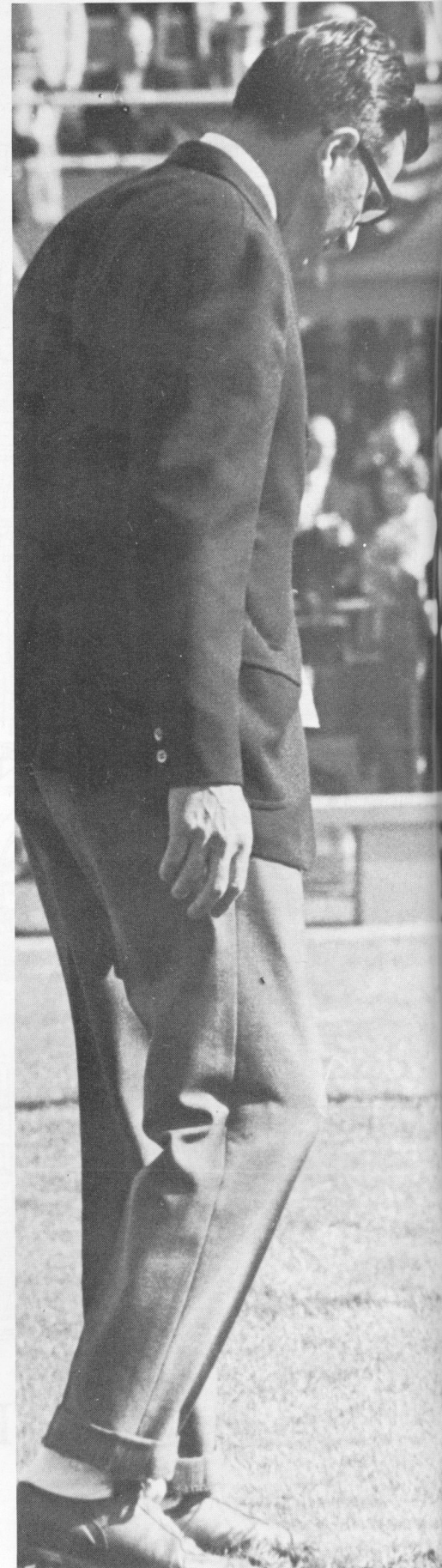

The nation's winningest coaches:

<i>Coach, School</i>	<i>Yrs.</i>	<i>Won</i>	<i>Lost</i>	<i>Tied</i>	<i>Pct.*</i>
Joe Paterno, Penn State	5	42	10	1	.802
Bob Devaney, Nebraska	14	114	28	6	.791
Frank Kush, Arizona State	13	100	30	1	.767
Darrell Royal, Texas	17	135	42	4	.757
Woody Hayes, Ohio State	25	167	54	7	.748
Bob Blackman, Illinois	22	150	49	8	.744
Frank Broyles, Arkansas	14	109	38	2	.738
Paul Bryant, Alabama	26	199	66	16	.737
Charles McClendon, LSU	9	70	24	4	.735
John McKay, Southern Cal	11	82	29	5	.728

*—Ties computed as half won and half lost.



ful. The Lions have been as impressive in the classroom as on the football field.

Paterno's 1970 varsity boasted no fewer than seven players on the Dean's List with academic averages of 3.5 or better on the university's four-point grading scale.

Penn State's varsity lettermen have attained a higher academic average than the university all-men's average for 24 consecutive terms.

Paterno senses his place in Penn State's football history.

"We are all part of a great tradition," he says, "a winning tradition started 32 years ago by Coach Bob Higgins and continued under Rip Engle. We have a great responsibility to carry on this tradition."

Penn State has had 32 consecutive non-losing seasons since 1938. Paterno feels the brightest chapters in Penn State's football history are yet to be written.

bsp





VILLAGE GALLERY

Downstairs at the Village Inn
Popular variety: draught & bottled beer
Your favorite cocktails
Carry-out Corner: package beer to go
Live entertainment & dancing
Menu service from
Village Inn Pizza Parlor

1767 N. Atherton St., free parking
Fresh-dough pizza, toppings to please
Sandwich menu, salads
Eat here, or take it out
Draught and bottled beer, cocktails
Rustic decor, friendly atmosphere
Private party reservations
"Where pizza is always in good taste."

Phone 237-1484

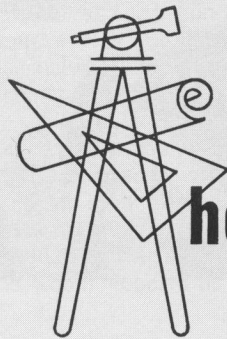
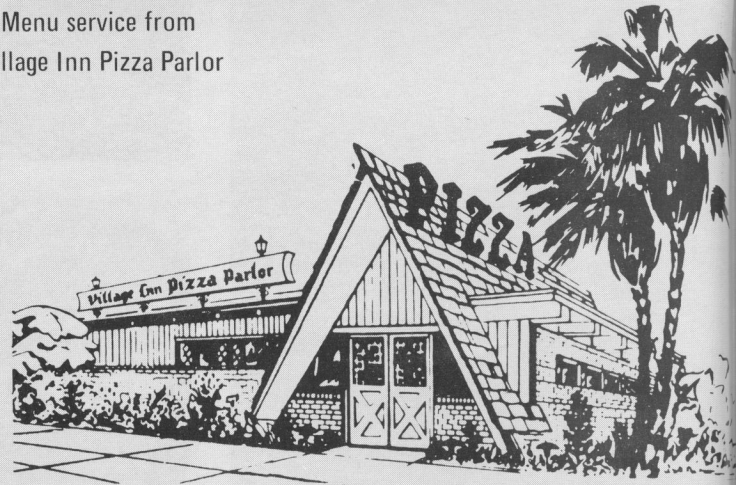

herbert r. imbt, inc.

State College

Stroudsburg

Heavy Construction
Highway Construction
Bituminous Paving
Aggregates

Phone 814-238-5071



The Delightful Setting



The Main Dining Room

The Coffee Shop



The Nittany Lion Inn

AT PENN STATE, enjoy fine food and attractive accommodations in a lovely setting adjoining the University Park Campus. 150 charming guest rooms with bath and television.

- Free Parking.
- Function Room available for group meetings.
- Rooms available for private dinner parties.
- All dining rooms air-conditioned.
- University Golf Course available to guests of The Nittany Lion Inn.
- Telephone 237-7671 Area Code 814.

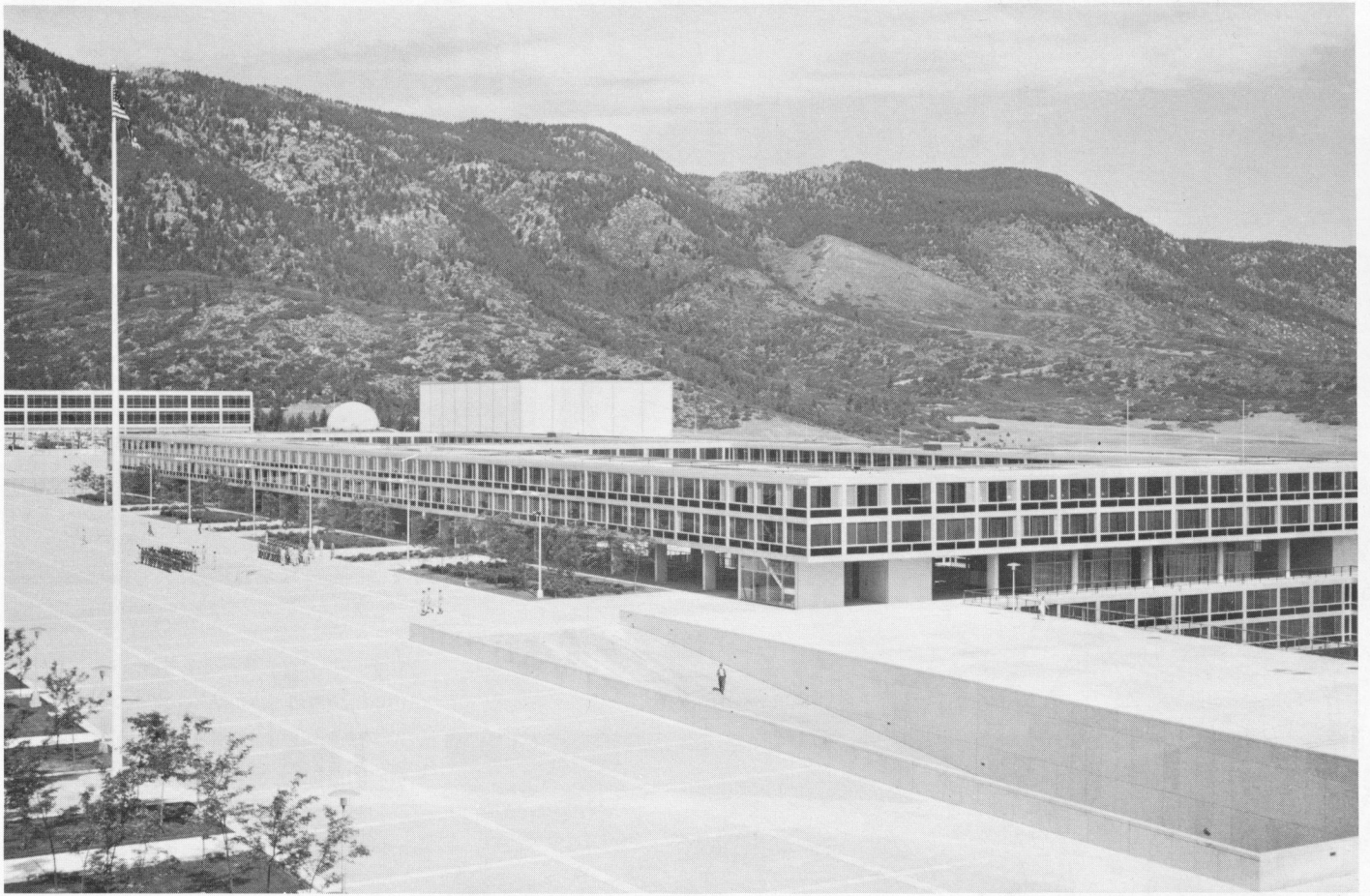

U. S. AIR FORCE ACADEMY



LT. GENERAL ALBERT P. CLARK
Academy Superintendent



COL. FRANK E. MERRITT
Director of Athletics



DR. JOHN W. OSWALD
President



EDWARD M. CZEKAJ
Athletic Director

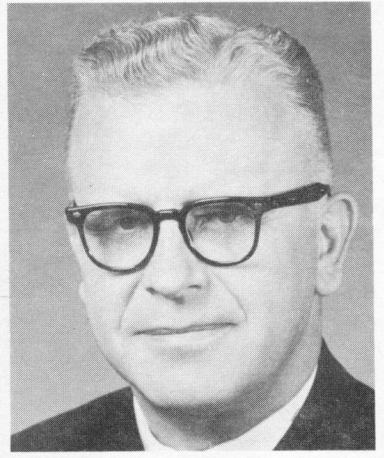

DR. ROBERT J. SCANNELL
Dean, College of Health, Physical
Education and Recreation.

PENN STATE UNIVERSITY

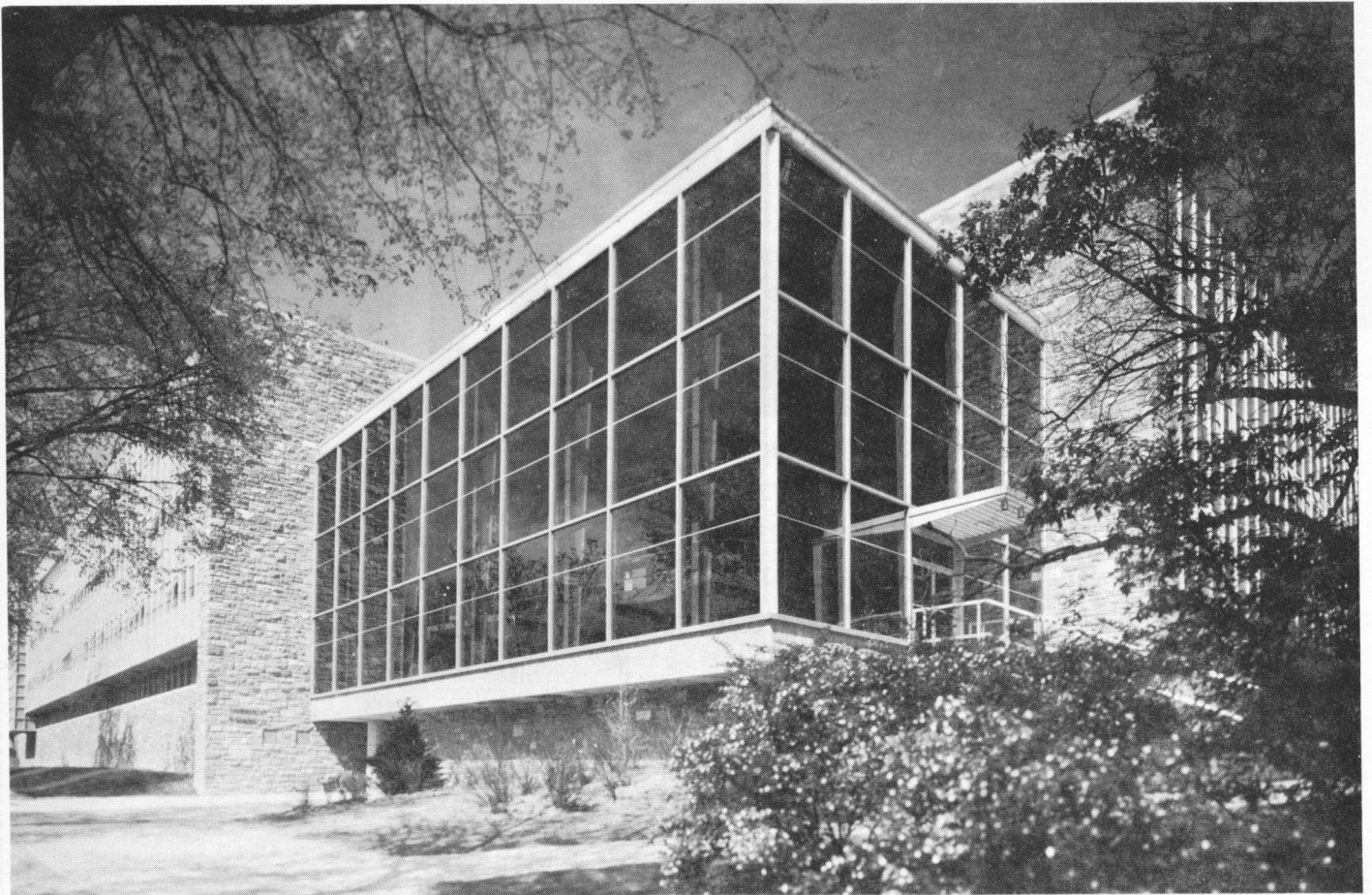

creating a better impression . . .

impeccable fluency in the
international language of fashion:
luxurious men's clothing from The Baron.



234 EAST COLLEGE AVENUE • STATE COLLEGE

The Baron Ltd.



NOW 5 LOCATIONS

Hi-Way Pizza Shoppe



112 S. Garner St.



111 Heister St.



Westerly Parkway
(University Shopping Center)



1696 N. Atherton St.
(Village Square)



106 W. Bishop St.
Bellefonte



Just One Area of Our
Well Stocked New Showroom

See Central Pennsylvania's Largest Collection of Lamps and Fixtures

INVEST IN A WHITEHILL PLANNED LIGHTING PROGRAM

A lighting program is one way of protecting your capital investment and insuring the optimum return in lighting enjoyment when you remodel or build a new home. Whitehill offers the highest quality fixtures, but that in itself is not enough to guarantee your satisfaction. Other important considerations are: Are the fixtures located properly and do they do their jobs? Do they complement their surroundings? Are they delivered and professionally installed on time? Is financing available? Is after installation service available? All of these are important questions for the customer who wants the finest in lighting . . . and Whitehill offers the very finest.

RESIDENTIAL
COMMERCIAL
INDUSTRIAL

- ★ FIXTURES • LAMPS AND SHADES
- ★ HOME INTERCOMS • BURGLAR AND FIRE ALARMS
- ★ HOODS • FANS • CHIMES • APPLIANCES
- ★ ELECTRIC HEATING AND AIR CONDITIONING
- ★ BATH VANITIES AND MIRRORS • TOOLS
- ★ KITCHEN CABINETS AND LAYOUTS
- ★ COMPLETE WIRING SUPPLIES

L I G H T I N G
W H I T E H I L L
S U P P L I E S

1524 N. ATHERTON ST.

814-238-2449

BEAVER STADIUM PICTORIAL | 11

Scene: The University Park studios of WPSX-TV.

Time: 7:26 p. m., any Wednesday during Penn State football season.

The live, one-hour program TV QUARTERBACKS is only four minutes from air time. Cameramen are ready. Director Dave Betts is ready. Program hosts Fran Fisher and Jim Tarman are in their chairs on the set. But where is the other member of the team—the one the viewers tune in to see? Where is Joe Paterno?

"Don't worry," Fisher says. "Joe's never been late and he's never missed a program." But Fisher nervously checks his watch as the time creeps closer to 7:30.

TV Quarterbacks Brings 'Em Back "Live"

by JO CHESWORTH '60



TV QUARTERBACKS narrator Fran Fisher interviews Penn State quarterbacks John Hufnagle (16), Jack Koniszewski (11) and Steve Joachim (10) for the season's opening show. Man behind the camera is John Rebhun, who also does the filming for TVQB's game highlights.



TVQB's talent trio of Fran Fisher (left), Joe Paterno (center) and Jim Tarman confer on the set of the popular weekly show. Fisher and Tarman also do the play-by-play and color, respectively, on the Penn State Radio Network.

Suddenly the studio door bangs open and Paterno rushes in, adjusting his tie and hooking a lavalier microphone around his neck. "Let's go," he says and slides into the third white chair on the set just as Betts gives the cue and the Tarnished Six Dixieland jazz group swings into its opening number.

This is a typical beginning for TV QUARTERBACKS, the popular WPSX-TV production which is back this year for its seventh season. Each week the program gives football fans an opportunity to do some hindsight quarterbacking from the comfort of their armchairs with the personable trio of Paterno, Fisher, and Tarman.

The show features color film highlights of the preceding Saturday's Nittany Lion game, enhanced with a play-by-play description by TVQB producer Fran Fisher, who also does radio play-by-play for the Penn State Football Network.

After the film, Paterno adds his comments and diagrams plays on a blackboard. Team members and coaches are interviewed, scouting reports are submitted, and Jim Tarman, director of athletic public relations at Penn State, asks Paterno questions submitted by viewers.

"Few people realize that TVQB is a live program," Fisher says, "and since it is live, Paterno has no opportunity to think long and hard about the answers he gives to viewers' questions. He comes directly to the studio from the practice field so he not only does not see the questions before air time, he barely gets here in time to answer them!"

Such spontaneity, best conveyed through a live telecast, makes the program that much more enjoyable for viewers and program regulars alike. "We follow a set format each week," Fisher continues, "but that's the only formal part of the show. We spend a good part of the time poking fun at each other."

Viewers' questions to Paterno have covered a wide range of subjects, from "What's the matter with the offense?" and "Would you critically examine your approach to the kicking and receiving teams?" to "Why don't football players wear high-top shoes anymore?" and "Do you wear white socks all the time or just on the playing field?"

In response to the last question, Joe said that off the field he wears dark socks, but during each game he wears cleated football shoes which call for white athletic socks. "Besides," he laughed, "Penn State washes the socks for me."

Questions, however, are only a part of the enormous amount of mail received by TVQB each week. Viewers have both praised and lambasted Joe and the team. They have sent photographs, requested tickets for home games (which, for the second year in a row, have been sold out for months), advised Paterno on a better method of calling certain plays, and suggested that the team leave on road trips a day earlier so as to get more rest before game time.

Tarman notes, "One question we avoid, though, is 'Why doesn't player X get to play as often as player Y?' Joe feels these

are too personal to answer on the air. But many questions we don't answer on the air are answered by mail."

Viewers' questions and comments should be sent to TV Quarterbacks, 201 Wagner Building, University Park, Pa. 16802.

TV QUARTERBACKS originated in September, 1965, as WEDNESDAY QUARTERBACKS. Rip Engle, then head coach of the Nittany Lions; Ken Holderman, vice president of Penn State's Commonwealth campuses; and Harris Lipez, general manager of WBPZ Radio in Lock Haven, were the program regulars. In 1966 the name was changed to TV QUARTERBACKS, and the following year Paterno succeeded Engle both as head coach and TVQB regular. Fisher joined the show in 1968; Tarman in 1969.

TVQB is carried by six other educational television stations in Pennsylvania via the Pennsylvania Public Television Network (PPTN). In addition to WPSX, Channel 3, three stations air it live on Wednesdays at 7:30 p. m.—WITF, Channel 33 Hershey; WQED, Channel 13, Pittsburgh; and WVIA, Channel 44, Scranton/Wilkes-Barre.

Three PPTN stations offer TVQB, on a delayed basis. WHYY, Channel 12, Philadelphia/Wilmington offers it on Thursdays at 10:00 p. m. WQLN, Channel 54, Erie carries the show on Wednesday at 10:30 p. m. WLVF, Channel 39, Allentown/Bethlehem, carries the series on Thursdays at 10:30 p. m.

Although the program is telecast in black and white, this year, for the first time, film segments are in color. P. J. O'Connell, executive producer of TVQB, says, "WPSX sends three men to film home games and nearby away games. Only two cameramen travel to distant games. At Beaver Stadium two cameras, one with a zoom lens, are in the press box; a third camera is down on the field."

TVQB kicked off its seventh year on Sept. 15 with a pre-season show featuring interviews with Lion co-captains Dave Joyner and Charlie Zapiec, a scouting report on Navy by assistant coach George Welsh, and films taken on "Picture Day" and during football practice sessions. On Sept. 22 filmed highlights of the Navy game were shown followed on Sept. 29 with highlights of the Iowa contest.

Films and commentary on today's game can be seen on TVQB on Wednesday, Oct. 6. Then, each week through Dec. 8, fans can relive (or see for the first time) highlights of every Penn State game, both home and away, as TV QUARTERBACKS brings 'em back 'live.

bsp



ENLARGED . . . Completely Redecorated

EL TORO LOUNGE

OPEN Mon. thru Sat. 11 A.M. to 2 A.M.
Sun. 1 P.M. to 10 P.M.

FIND THE SALAD BUFFET IRRESISTIBLE?

Create your own magnificent salad from our selection of in-season vegetables and garnishes. Choose from the largest selection of salad dressings in the area. Your choice of cheeses, too.

WAIT 'TIL YOU SEE OUR INTERNATIONAL MENU!

In the exciting warmth of a classic Spanish atmosphere, you'll discover our dedication to making every visit comfortable, and every lunch and dinner refreshing and satisfying for you.

PRIME RIBS, FINE STEAKS, AND SEAFOODS

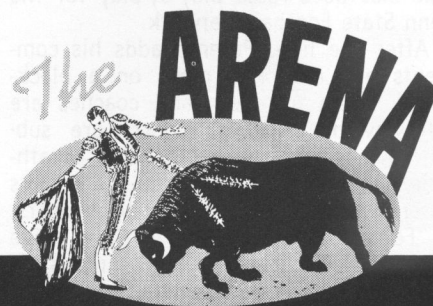

130 Heister Street, Just Off College Avenue

Phone 237-0361

Visit the beautiful El Toro Lounge • Full Cocktail Service



ORIENTAL RUGS

ONE OF THE WORLD'S FINEST COLLECTIONS

W.E. ESBER

ENTIRE GROUND FLOOR OF LAUREL TERRACE APARTMENT BUILDING

321 EAST BEAVER AVENUE • STATE COLLEGE

814-238-2732

Free parking in rear of building

BEAVER STADIUM PICTORIAL | 15

100 Years Ago— First Coeds Came To Penn State

By DAVE NESTOR

In the same year that Mrs. O'Leary's cow kicked the lantern and changed the face of Chicago, Miss Ellen Adelaide Cross kicked over the women barrier at the Agricultural College of Pennsylvania, changing the face of the school which now has become The Pennsylvania State University.

The year was 1871—one hundred years ago.

Dr. James Calder, a native of Harrisburg, had accepted the post as fifth president of the University, returning to Pennsylvania from the presidency of Hillsdale College at Hillsdale, Mich.

Hillsdale had been one of the first colleges in the country to experiment with the concept of co-education and Dr. Calder was a strong believer in the philosophy (which in the last decade has spread to many of the remaining men's and women's colleges across the country).

Dr. Calder, who had been a Methodist minister and a missionary to China, brought with him two coeds, the faculty having approved the idea in a special meeting on June 19, 1871, and the Board of Trustees on Sept. 5, 1871.

Earlier, in 1864-66, Miss Minerva Whitman, daughter of J. S. Whitman, professor of natural science, had been allowed to attend classes but was not registered as a student.

It remained for Miss Cross, whose home was in Omro, Wis., and Rebecca H. Ewing, of Angola, Ind., to become the first women students and they were joined by four other women, all from the area surrounding the school. They were Sarah Ellen Robinson, of Agricultural College (now the borough of State College); Lizzie W. Hutchison, of Warriors Mark; and Mary E. Devling and E. Kate Devling, both of Bellefonte, the latter enrolled in the Preparatory Department.

Possibly the surprising thing about the Trustee decision of 1871 to admit women was that they were admitted on the same conditions as the men students.

The Board noted that at the time of the organization of Penn State, chartered in 1855, "it was the purpose of the founders of the College to extend its privileges to male students only; and for twelve years no provision was made for lady students."

With several young ladies applying for admission, the University Catalogue of 1872 explains, "it was felt that the important trust committed to the Board would not be fully administered while one half of the youth of our State were denied its advantages; and the experience of other institutions, several of them Agricultural, justified the expectation of good results from the co-education of the sexes.

"Therefore, ladies are now admitted to the same courses of study as the gentlemen, are subject to the same general rules, and on the completion of their studies, receive the same certificates and degrees.

"Such separation of the sexes, and variation of labor for instruction and exercise, as prudence dictates, are carefully secured; but the privileges enjoyed are equal, and the advantages derived from a residence at the College are as great in one case as in the other."

The admission of women students, however, did require some changes and among the rules and regulations appeared a new one, No. 18, which stated that "students are forbidden to walk or ride with students of the opposite sex or to meet such students in the parlor, or any other place, except by special permission of the President and the Preceptress."

If the faculty and Trustees felt that the new women students should be treated as equals, male students harbored some doubt about it for a number of years.

In 1889 the "Free Lance," the student newspaper, commented editorially that it is unnatural for women to be expected to compete with men in the classroom and that there are certain physical differ-

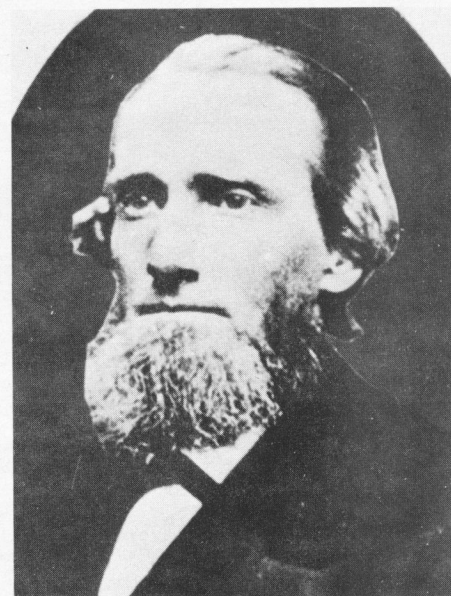

DR. JAMES CALDER



BEFORE COEDS were first admitted to The Pennsylvania State University in 1871—100 years ago—Minerva Whitman, daughter of a faculty member, was given permission in 1864-66 to attend classes.

ences between the sexes that makes the female less able to cope with the rigors of college work.

"There is in the normal man a physical and mental robustness not normal to the gentler sex, and there is in woman a grace, a delicacy, a fineness of sensibility, a tenderness and quickness of insight not natural to the stronger sex. Is it natural that they should be given exactly the same course of mental culture?"

"A woman needs what will make her a queen of the household and of society while man needs what will fit him for the harder, sterner duties of life, to which the ladies should never be driven except in cases of exigency . . . She cannot afford to risk her health in acquiring a knowledge of the advanced sciences, mathematics, or philosophy for which she has no use . . . Too many women have already made themselves permanent invalids by an overstrain of study at schools and colleges."

Miss Cross, some 25 years after she had become the first coed to be admitted to Penn State, shared her recollection of her first days on the campus:

"My principal studies were in Greek and chemistry. The thoroughness of the courses, and the vast importance of the subject made a lasting impression on my mind."

She also recalled her trip to the school. She arrived by train in Bellefonte, the county seat, and President Calder met her at the station in his own horse-drawn carriage. The twelve-mile ride to the then-isolated school took an hour and twenty minutes over a toll road.

"Regarding the reception given the women students, I can gratefully declare that the professors were very kind and considerate."

Dr. Calder, whose stated aim was to prepare "the female student for a matron instead of a parlor ornament," was very pleased with the first year of the experiment.

In his annual report for 1871 he told the Board of Trustees: "Thus far six ladies have entered and have proven as diligent, orderly, and successful as the young men in the same classes."

Half the battle of acceptance was won.

While the men students did not at first favor the innovation, Miss Cross recalled that "when Professor Francis A. Robinson came in the Fall, bringing his lovely daughter of seventeen (I think), the attitude of the boys changed, and the women's department became very popular."

It was here to stay.

bsp

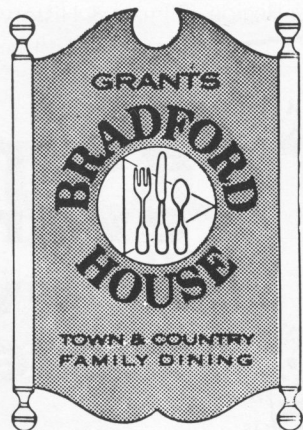

**Meet, eat and relax
after the game in
the most pleasant
atmosphere.**

The Bradford House Restaurant

You'll find it everything a restaurant should be—a friendly, comfortable place with attentive service. Portions are generous whether it's a meal or a scoop of ice cream. Come in soon, enjoy our hospitality. Try Grants daily special—a treat that can't be beat!

Located at the Nittany Mall Triangle • Rt. 64 & 26 (N)

BETWEEN STATE COLLEGE & BELLEFONTE

WE'RE EXPANDING!

Now under construction are two and three bedroom units as well as a one bedroom building in the planning stage. See us for the most convenient, most reasonably priced units in the area. FALK REALTY welcomes your inquiries concerning rentals . . . See us at 532 E. College Avenue or phone 238-8788.

PSU '71 & '72 Football Schedules Walking Tour: PSU Campus Detailed Useful Maps Entertainment & Recreation
 Fire & Police Protection Driving Tour: Centre Region Climate & History Lakes & State Parks
 Health & Welfare Housing & Utilities Driving Tour: Centre Region PSU '71-'72 Events Calendar
 Entertainment Lakes & State Parks
 Driving Tour: Centre Region
 PSU '71-'72 Events Calendar
 Shopping
 Restaurants
 Sales Centers
 Government
 Banks & Savings & Loans
 Places of Worship
 Clubs & Civic Organizations
 Business Directory
 Index To Advertisers
 WPSX-Public TV
 Walking Tour: PSU Campus
 Detailed Useful Maps
 Climate & History
 Housing & Utilities
 Education
 Entertainment & Recreation
 Lakes & State Parks
 Driving Tour: Centre Region
 PSU '71-'72 Events Calendar

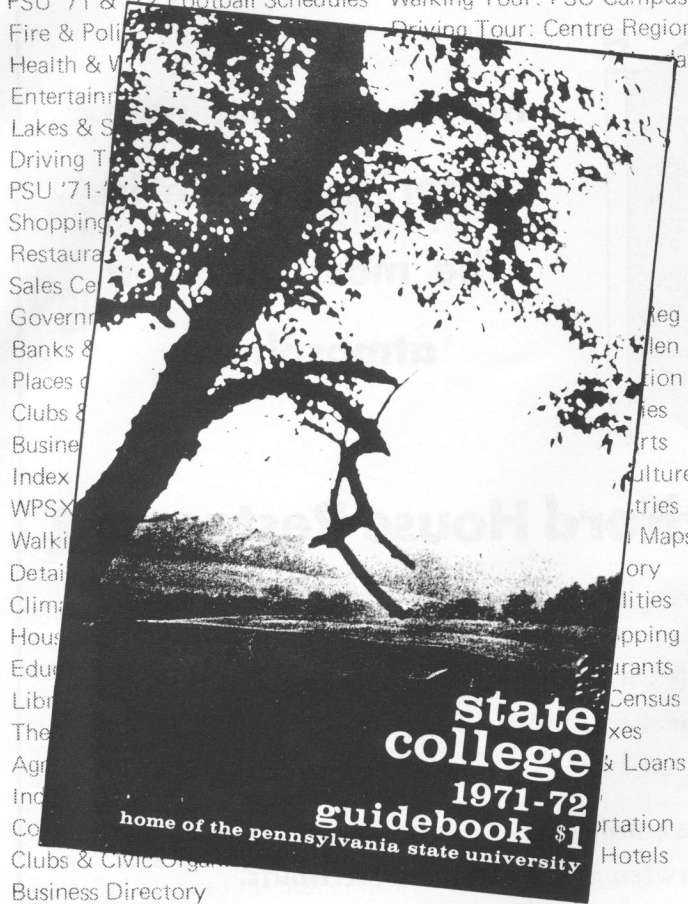

everything you ever wanted to know about state college,

but were afraid to ask.

88 PAGES 4 DETAILED AREA MAPS

Available at State College Area Chamber of Commerce, Bookstores, Newsstands, Retail Stores, Restaurants, Motels, and Service Stations.

- | | |
|-----------------------------|----------------------------------|
| Government & Taxes | PSU '71 & '72 Football Schedules |
| Banks & Savings & Loans | Fire & Police Protection |
| Places of Worship | Health & Welfare |
| Clubs & Civic Organizations | Restaurants |
| Business Directory | Sales-Census |
| Index To Advertisers | Government & Taxes |
| WPSX-Public TV | Banks & Savings & Loans |
| Walking Tour: PSU Campus | Places of Worship |

pride of the LIONS

Deep relief Nittany Lion replicas . . . stately white STONE hand-crafted by artist . . . 25" x 13" . . . rich wood or Penn State blue velvet backmounts . . . the focal point and conversation piece of any room . . . great as a gift . . . price \$57.50 plus 6% sales tax . . . available immediately at Moyer Jewelers, State College or write:

R.M. POZNIAK / ARTIST
 P.O. Box 77, State College, Pa.
 Phone (814) 238-4502

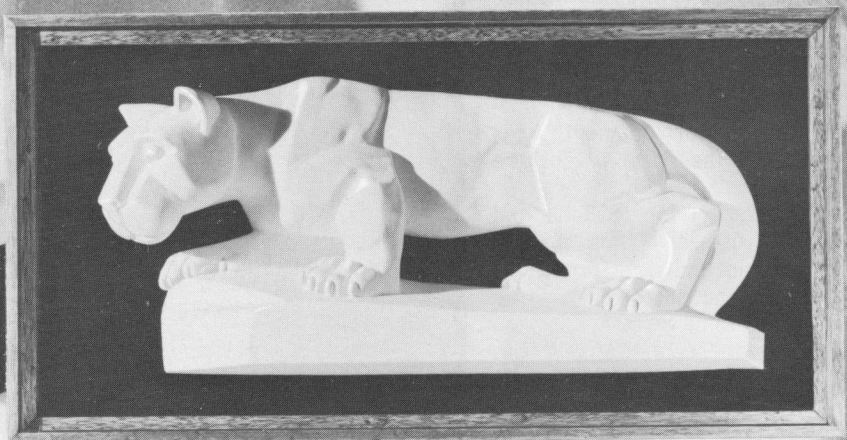

McDonaldland:

"Big Mac" lives here.

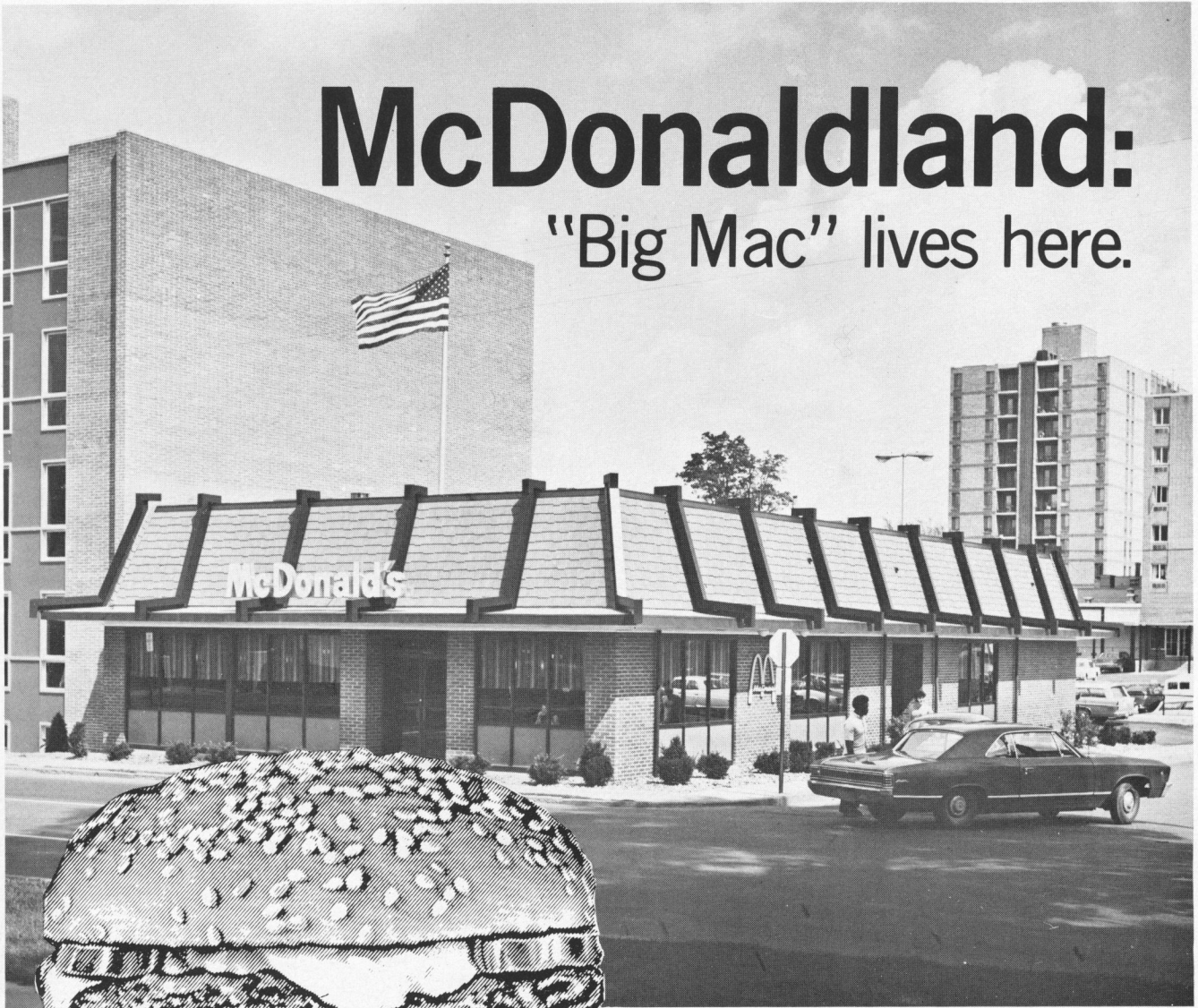

**McDonald's is your
kind of place.**

McDonald's new Big Mac sandwich is great after a big game, or great anytime. Two patties of pure, lean beef. Melty, cheddar-blend cheese. Crisp, fresh lettuce. Slices of tangy pickle. And drenched in McDonald's own special gourmet sauce. Made for the bigger than average appetite. Try One.



442 East College Avenue 238-1034

It's your money.



central counties bank

The close to you bank

STATE COLLEGE
NITTANY MALL
MILESBURG
LOCK HAVEN
MILL HALL
RENOVO



Director Jim Dunlop (left) and Associate Director Ned Deihl

- JAMES W. DUNLOP**, Director
- NED C. DEIHL**, Associate Director
- JAMES W. MARKER**, Graduate Assistant
- HUMMEL FISHBURN**, Home Announcer
- WILLIAM G. NOYES**, Trip Announcer
- JOHN TATGENHORST**, Arranger
- THOMAS LITTLE**, President
- DALE BURKHARD**, Secretary
- JAMES BEDISON**, Manager
- GERALD LOWMAN**, Manager
- LAWRENCE MARYNAK**, Librarian
- RICHARD VICTOR**, Librarian
- KENNETH KESSELRING**, Historian

Penn State Blue Band

Presents — "Season '71"

TENNESSEE	Stick Figure punting football
TEXAS CHRISTIAN	Cowboy hat with eyes
ARMY	Cannon
IOWA	Growing corn stalks
NITTANY LION	Downfield LIONS

Other opponents represented by interlude music.



BURGER KING

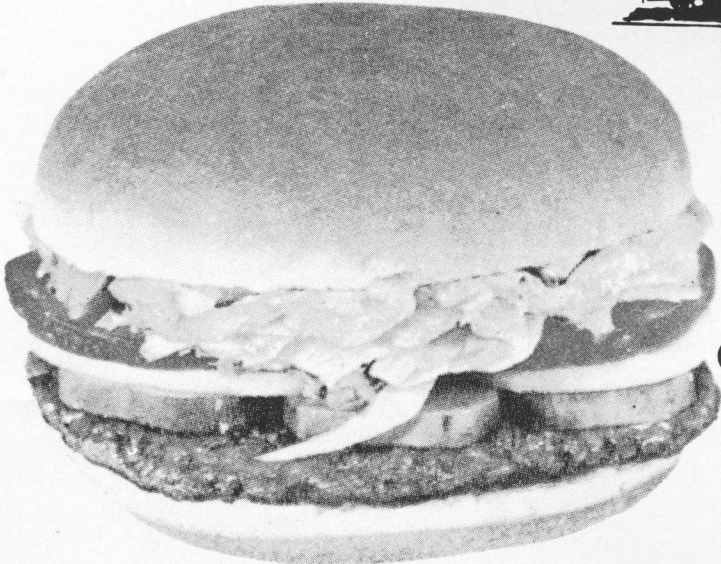

It's a wall-to-wall broiled beef burger (100% pure beef!) served on a giant toasted bun with crisp lettuce, tomatoes, pickles, onions, ketchup and mayonnaise. Roll up your sleeves! It takes two hands to handle a Whopper

Home of the

WHOPPER!

A MEAL IN ITSELF

521 University Drive – AMPLE PARKING





Here's a New Look for the Corner Unusual

To the left are exterior views of the Corner which are familiar to many fans here today. But, above is an entirely new scene! It's State College's very newest Cocktail Lounge . . . We call it the Corner Lounge and we are certain you'll like it every bit as much as Penn Staters have liked the Corner Unusual all these years. It's new . . . it's exciting . . . Come take a look . . . or better yet, come and enjoy your favorite beverage, an after-the-game buffet and the real live entertainment. Please do!

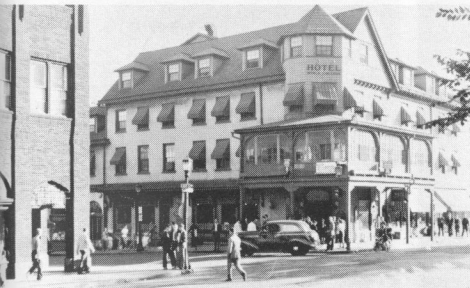

New! AFTER-THE-GAME BUFFET

New! COCKTAIL LOUNGE AND BAR

New! FINEST IN ENTERTAINMENT



**OPPOSITE THE MAIN GATE
AT COLLEGE AND ALLEN**



THE PENNSYLVANIA STATE UNIVERSITY NITTANY LIONS

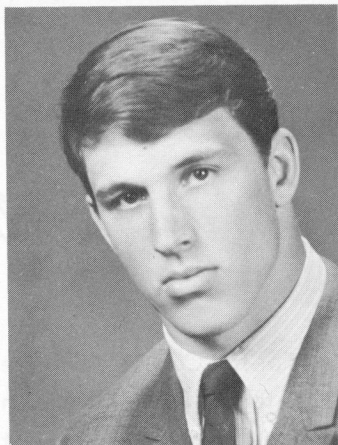

FRANK AHRENHOLD—Senior
Defensive Tackle
Northport, New York
Physical Education

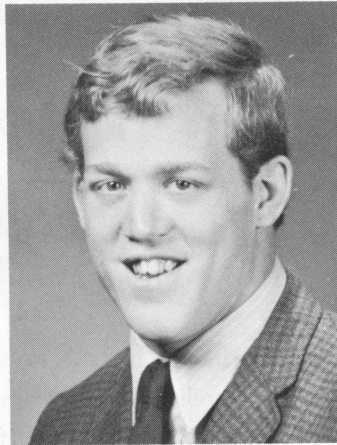

DOUG ALLEN—Junior
Linebacker
Corning, New York
Labor Studies

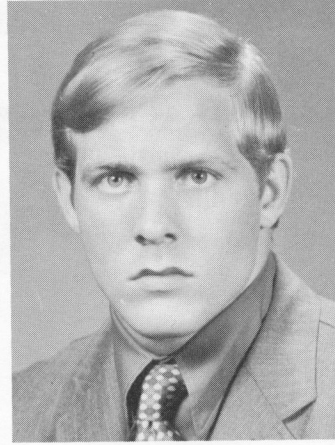

KEN ANDREWS—Junior
Fullback
Bessemer, Pa.
Parks and Recreation

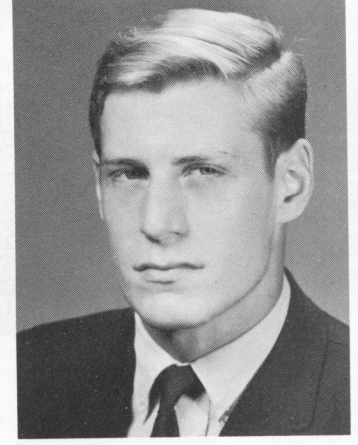

JACK AUMILLER—Senior
Defensive End
Bellefonte, Pa.
Industrial Engineering

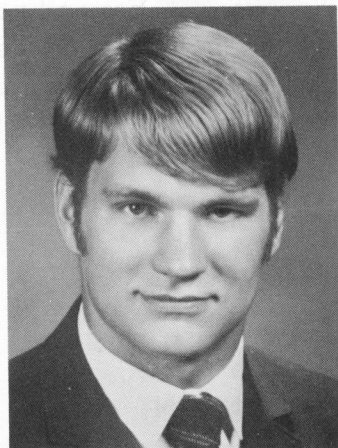

BRUCE BANNON—Junior
Defensive End
Rockaway, New Jersey
Geology

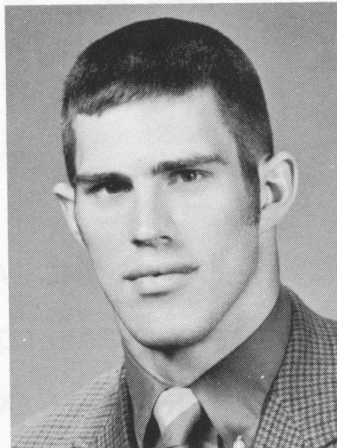

DAN BECKWITH—Sophomore
Defensive End
Ludlow, Pa.
Physical Education

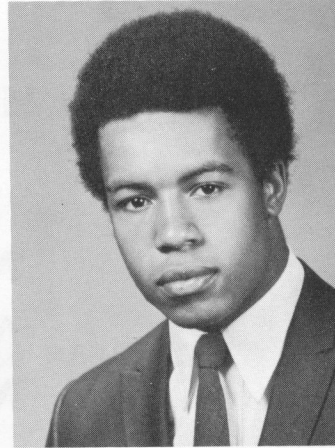

DAVE BLAND—Sophomore
Safety
Philadelphia, Pa.
Physical Education

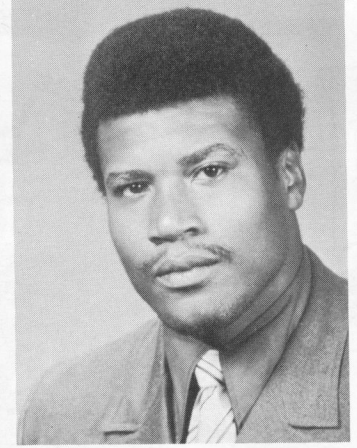

JOHN BOOTH—Senior
Defensive Tackle
Pittsburgh, Pa.
Speech

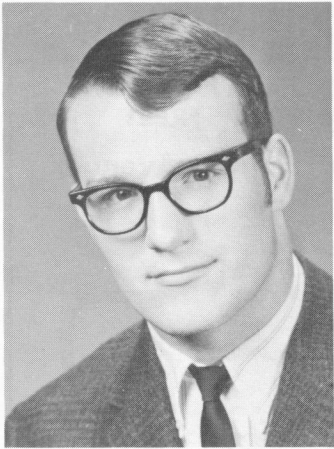

MIKE BOTTS—Senior
Center
Millersburg, Pa.
Physical Education

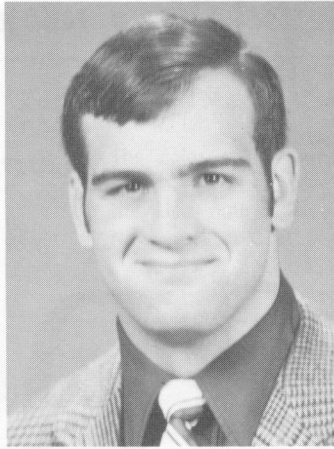

RICK BROWN—Junior
Center
Glenshaw, Pa.
Animal Science

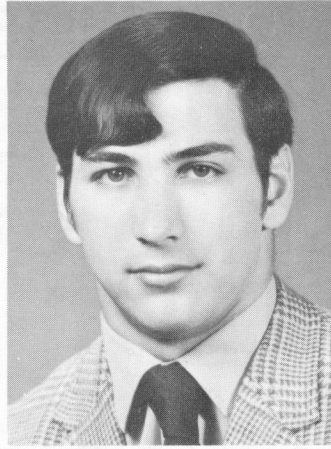

JOHN CAPPELETTI—Sophomore
Defensive Halfback
Upper Darby, Pa.
Law Enforcement and Corrections

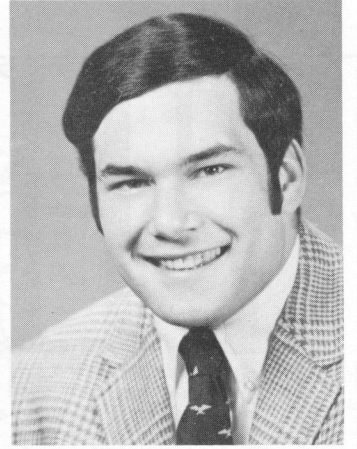

JOE CARLOZO—Sophomore
Linebacker
Timonium, Maryland
Management

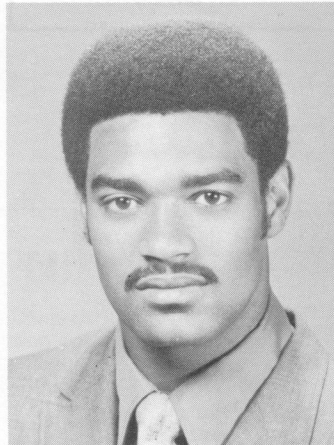

CARL CAYETTE—Junior
Offensive Halfback
Bayonne, New York
Advertising

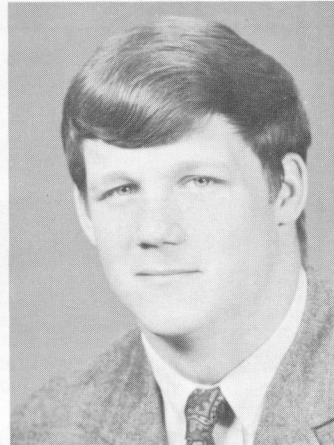

GLEN COLE—Junior
Offensive Halfback
Towanda, Pa.
Food Service & Housing Admin.

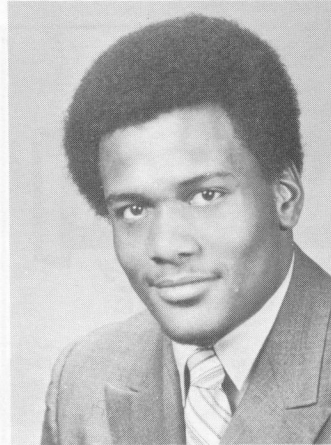

RANDY CROWDER—Sophomore
Defensive Tackle
Farrell, Pa.
Physical Education

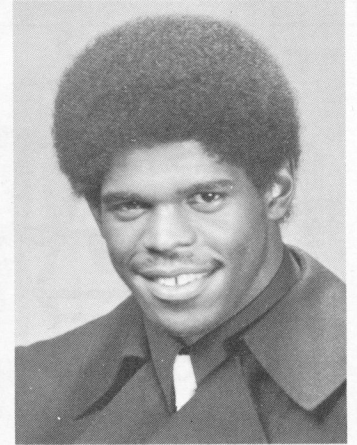

STEVE DAVIS—Junior
Defensive Halfback
Philadelphia, Pa.
Physical Education

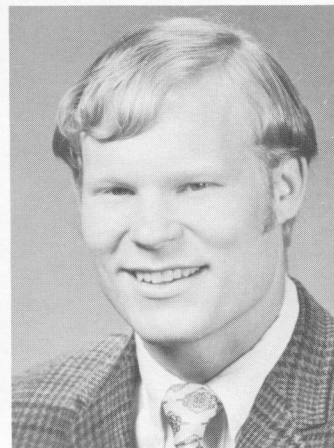

GARY DEBES—Sophomore
Split End
Martinsville, New Jersey
Business

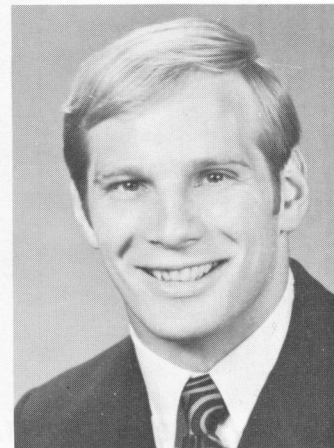

TOM DONCHEZ—Sophomore
Fullback
Bethlehem, Pa.
Business—Pre-Law

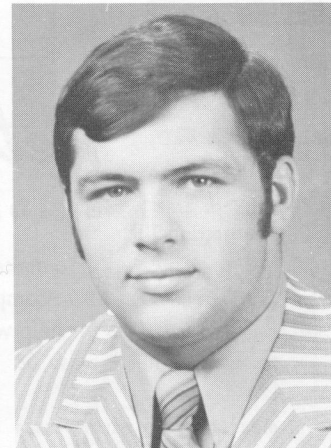

GREGG DUCATTE—Junior
Safety
Keeseville, New York
Economics and Political Sciences

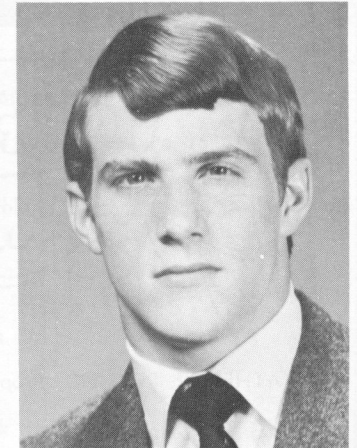

BUDDY ELLIS—Sophomore
Defensive Halfback
Pittsburgh, Pa.
Accounting

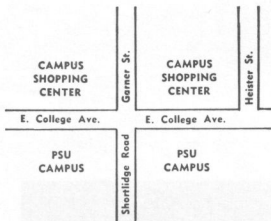

YOU'LL FIND IT AT . . .

The Campus Shopping Center

. . . ON EAST COLLEGE AVE. • NEAR THE STADIUM

THE

113 HEISTER STREET
(Just off College Avenue)

LODGE

A name synonymous with good food, quick service and a relaxing, friendly atmosphere. Just mention THE LODGE and your mouth starts to water for that healthy-portioned corned beef sandwich . . . or pastrami . . . or roast beef . . . or many other delli favorites. And we must not forget the full course meals! If you haven't been introduced to THE LODGE . . . why not give it a whirl today and see why THE LODGE has become the favorite for those who know good food.

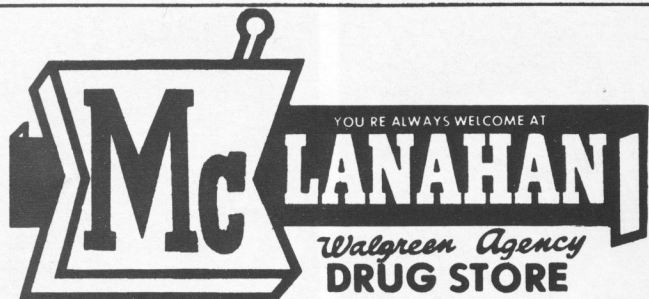

3 STORES TO SERVE YOU

- 134 S. Allen St. 238-6797
- 1690 N. Atherton St. 237-1472
- 414 E. College Ave. 238-2252

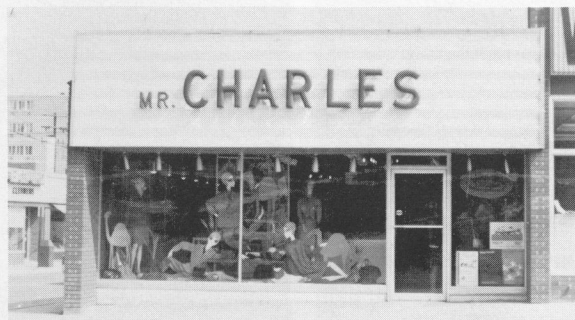

MR. CHARLES

FASHIONS FOR HER

404 E. College • Other Stores: 124 S. Allen, 230 E. College



Petrino's

BRIDAL SHOPPE

To make that dream come true,
in complete perfection, turn to
us for help with your wedding plans

CATHERINE PETRINO, Prop.

340 E. College Ave.

Phone 238-3101

10:00 - 5:00 DAILY
MONDAY 'TIL 9:00
OR BY APPOINTMENT



Traditional Gift Ideas from Jack Harper

INCORPORATED
Custom Shop for Men



Authentic Nittany Lion Tie

The color of the ties are Navy (Penn State) Blue with the Lion figures in white. Now in 4" or 3 1/4" width.

\$7.50

Orders Only Through

PENN STATE ALUMNI ASSOCIATION

Mailing Charge: .50 Each



Penn State Blazer Buttons



With authentic seal in gold or antique silver. Per set. (7 buttons) \$4.00

plus 50c mailing cost

PENN STATE ALUMNI ASSOCIATION

104 Old Main, University Park, Pa. 16802

Please send me Penn State ties at \$7.50 each plus 50 cents mailing charge. (Check should be made out to Penn State Alumni Association.)

Please Check Width: 3 1/2" or 4"

Name Class

Street

City Zip Code

Nittany Lion Golf Shirt

Short sleeves with authentic Nittany Lion embroidered on chest. All shirts made with extra length of shrink controlled 100% cotton. Colors are Dark Blue, Light Blue, White, Yellow, Red and Gold. Order exactly to size S, M, L, and XL.

\$10.00 each

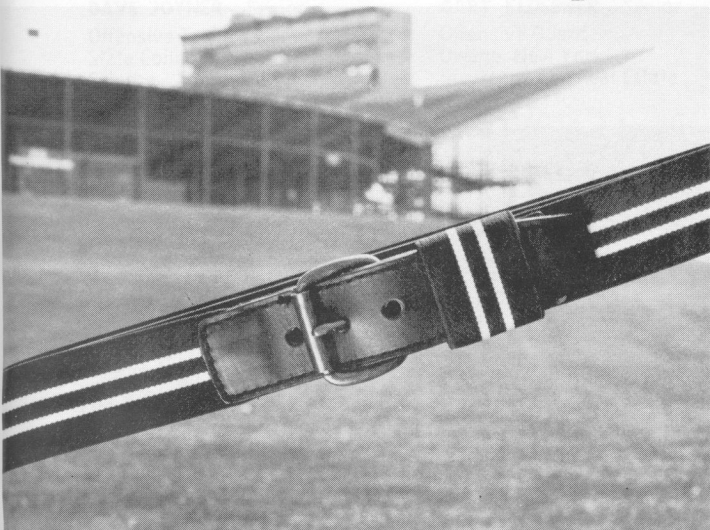
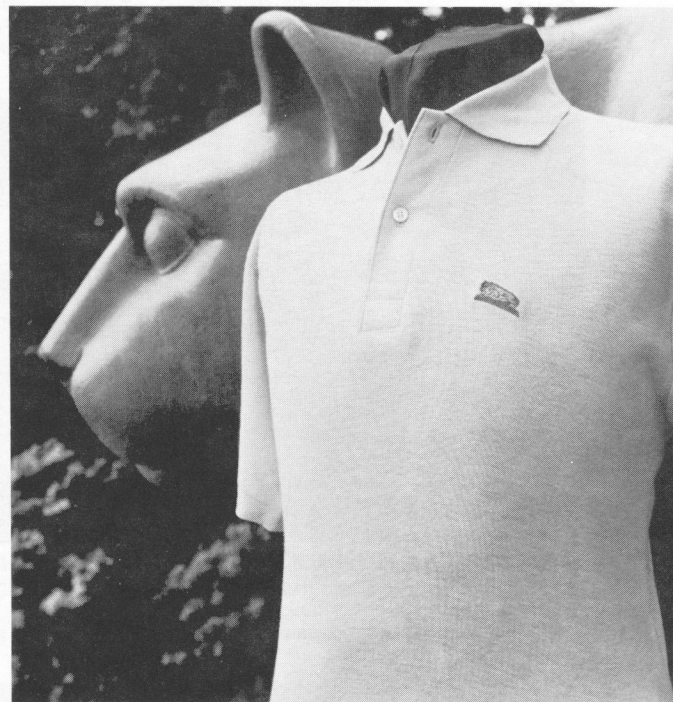

PENN STATE BELT

He will enjoy real comfort when he wears this elastic stretch fabric in Penn State blue with white stripes. Harness Leather trim. Exactly as pictured above.

\$5.00

Small—28-32; Medium—34-36; Large—38-42

JACK HARPER, INC.

114 W. College Ave., State College, Pa. 16801

Please send me —

..... sets of Penn State blazer buttons at \$4.00 per set plus 50 cents mailing charge. Gold or Silver.

..... Nittany Lion Shirts in color and size at \$10.00 per shirt plus 65 cents mailing charge.

..... Penn State Belts in Size at \$5.00 each plus 50 cents mailing charge.

TOTAL

Please make check payable to Jack Harper, Inc.

Name Class

Street

City Zip Code

THE NITTANY LIONS

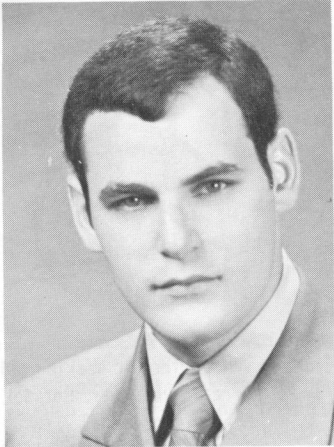

DON GERSH—Senior
Center
Altoona, Pa.
Journalism

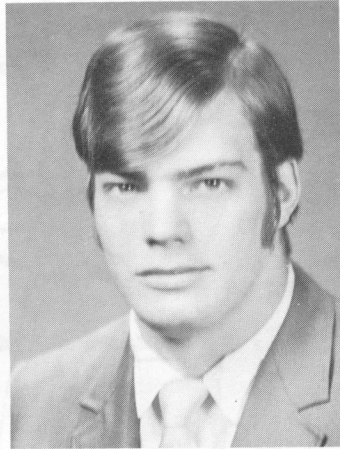

CHARLIE GETTY—Sophomore
Offensive Tackle
Pompton Lakes, N. J.
Physical Education

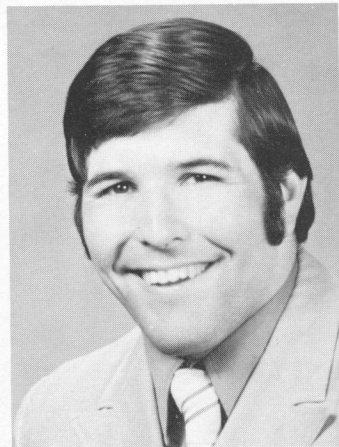
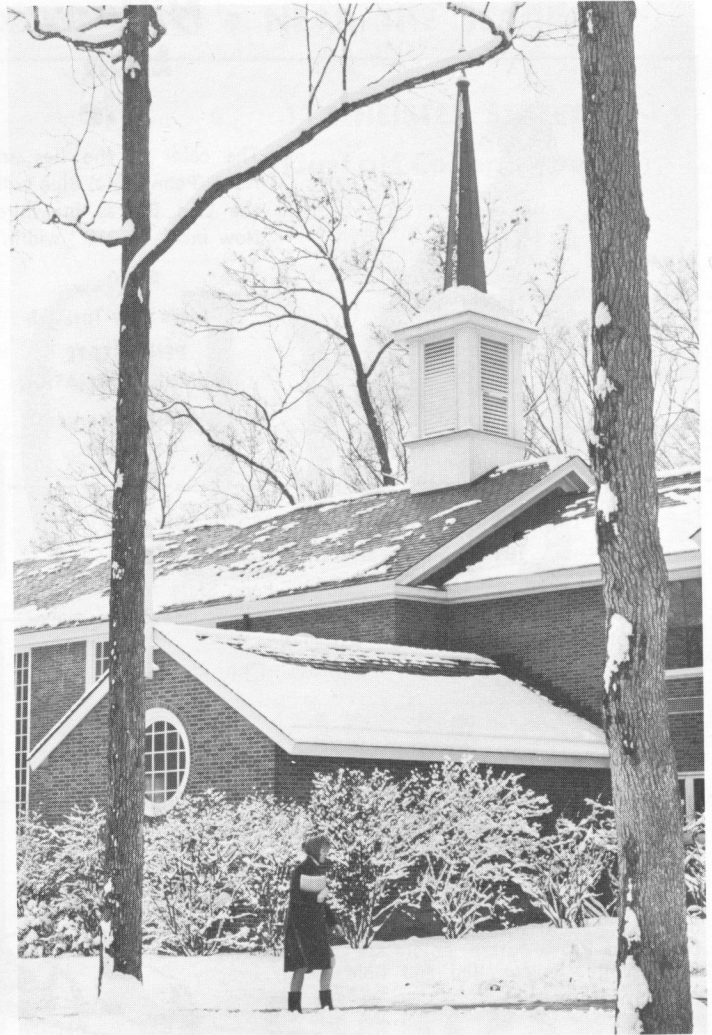

GARY GRAY—Senior
Linebacker
Levittown, Pa.
Electrical Engineering

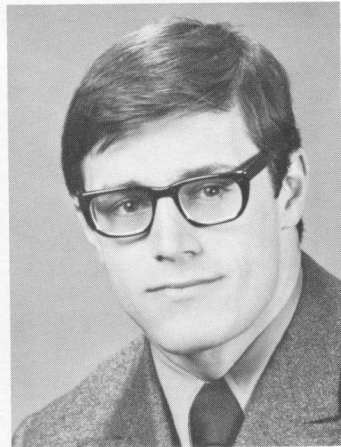

GARY HAGER—Senior
Linebacker
Imperial, Pa.
Physical Education

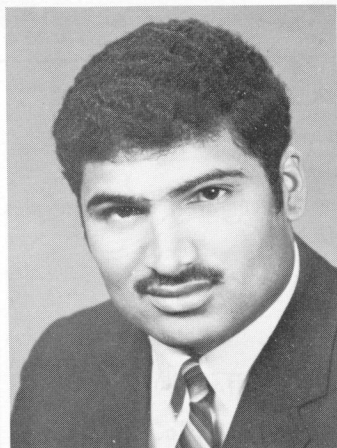

FRANCO HARRIS—Senior
Fullback
Mt. Holly, New Jersey
Food Service & Housing Admin.

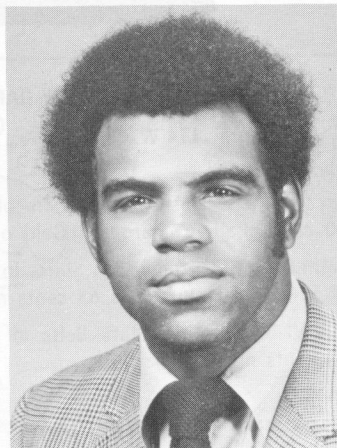

JIM HELLER—Junior
Defensive Tackle
Pottsville, Pa.
Food Service & Housing Admin.

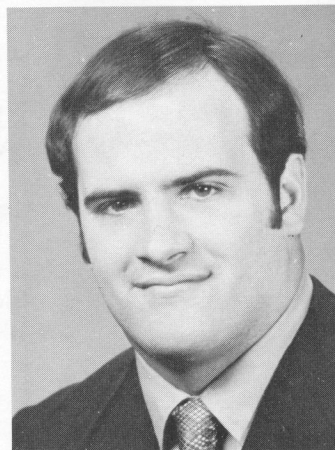

CHUCK HERD—Sophomore
Split End
New York, New York
Counseling

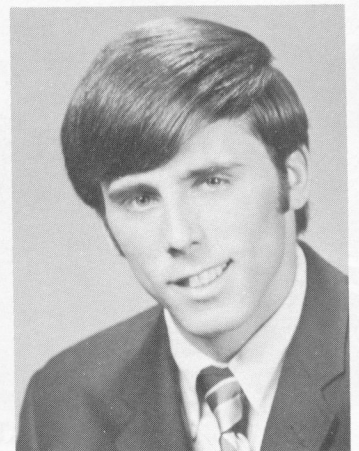

JOHN HUFNAGEL—Junior
Quarterback
McKees Rocks, Pa.
Accounting

THE NITTANY LIONS

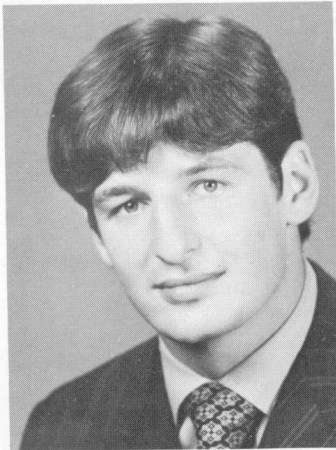

JOHN HULL—Senior
Tight End
Uniontown, Pa.
Consumer Related Studies

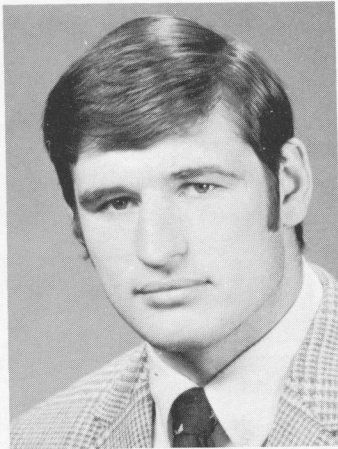

TOM HULL—Sophomore
Linebacker
Uniontown, Pa.
Arts and Architecture

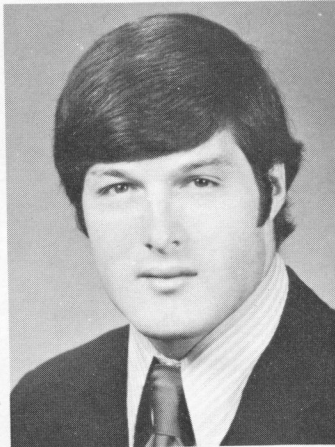

STEVE JOACHIM—Sophomore
Quarterback
Havertown, Pa.
Broadcasting

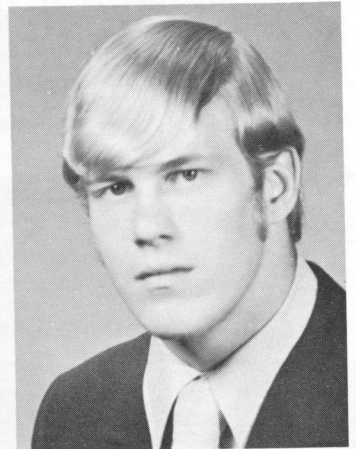

BARRY JOHNSON—Junior
Defensive End
Kane, Pa.
Liberal Arts

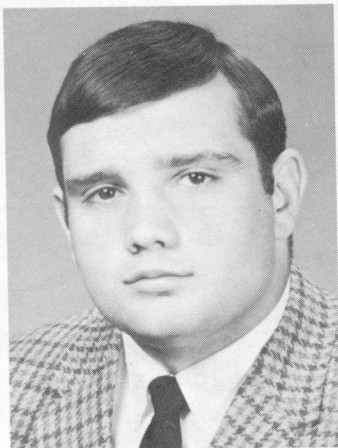

DAVE JOYNER—Senior
Offensive Tackle
State College, Pa.
Science—Pre-medicine

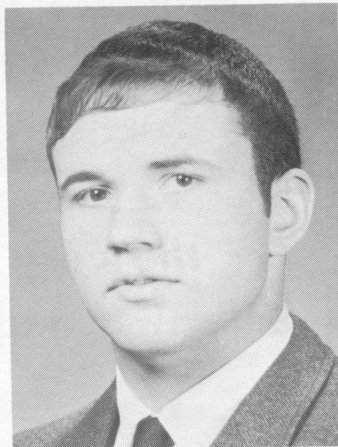

GARY KLOSSNER—Senior
Offensive Guard
Owego, New York
Insurance and Real Estate

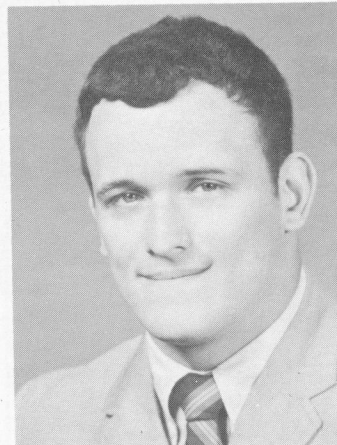

BOB KNECHTEL—Senior
Offensive Guard
Penn, Pa.
Accounting

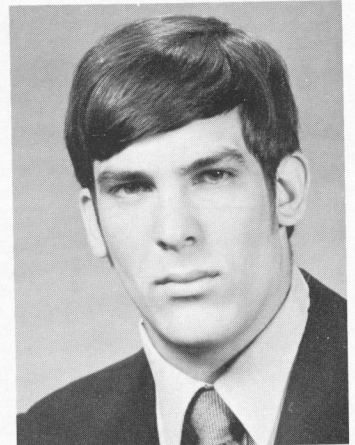

JACK KNOISZEWSKI—Sophomore
Quarterback
Peckville, Pa.
Business

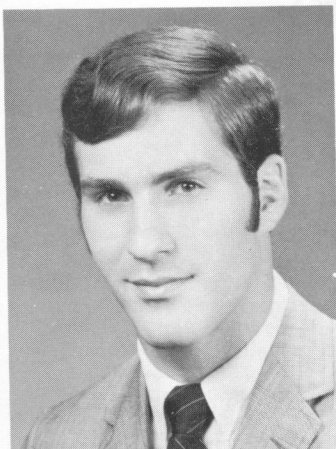

REGIS LAGLER—Junior
Defensive Halfback
Pittsburgh, Pa.
Electrical Engineering

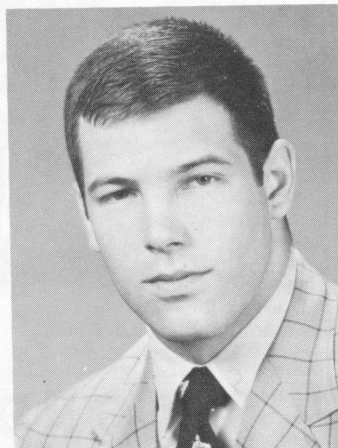

PHIL LaPORTA—Sophomore
Offensive Guard
Valley Stream, New York
Business

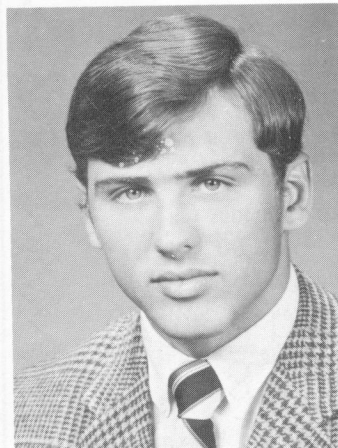

JIM LASLAVIC—Junior
Defensive End
Pittsburgh, Pa.
Education

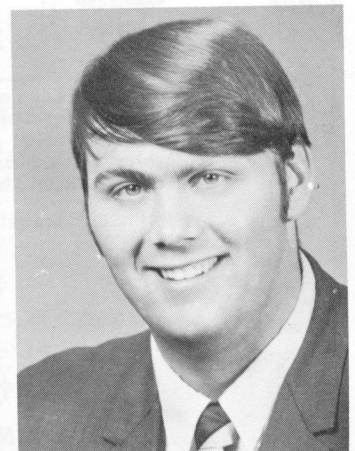

JOHN LEWCHENKO—Junior
Defensive Tackle
Darlington, Pa.
Real Estate

New and Different in State College



RUSS FREDERICK invites you to see . . .

The LARGEST selection of Unfinished Furniture in Central Pennsylvania

- Decorator Accessories
- State College area representative for Simmons Contract Division. Specializing in motels, fraternities, offices and institutional furnishings.
- Budget Prices



THE DECORATOR'S WORKSHOP

615 CLAY LANE
STATE COLLEGE, PENNA. 16801
237-8900 Right at Centre Beverage

The Unfinished Furniture Boutique



Roar, Lions, Roar!

This Year Our Cunning Nittany Lion Appears Handpainted Under Glaze On a Four Inch Stoneware Plate that can be used as a Coaster, Ashtray, Soapdish, Jewelry Caddy or Just Something to Roar About.

Plate or Crewel Kit \$3.00 Plus Tax
\$3.00 Plus Tax
Add \$.40 Mailing Charge

THE COUNTRY
SAMPLER

Box 37, Main Street
Boalsburg, Penna. 16827

**For the very best
Selection and Service**

at the lowest prices

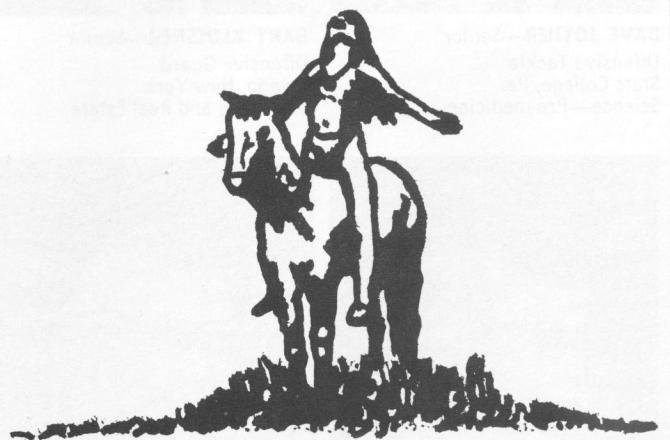

RECORD RANCH

232 E. College Ave.

238-7539

adidas is the most famous trade mark in the world and the leading pioneer in sport shoe developments.

ANOTHER FAMOUS NAME
at BOSTONIAN, Ltd.

Bostonian Ltd.
at
PENN^a STATE



2

1. "PROMODEL"—

The amazing new high top leather basketball shoe. Unusual lightness and instant comfort white with black stripes. Special heel design keeps the shoe securely on the foot during game action. **\$17.75.** 2. "OLYMPIA"—A light training shoe of high quality and ideal fit made of white smooth uppers with the famous 3 stripes in black. SOFT-PROTECT padding surrounds ankle, heel and achilles tendon. Built-in orthopedic arch support. **\$18.95.** 3. "ANTELOPE"—A long-time favorite with ripple sole combining softness and durability in a functional design. Trackshoe last for good fit and support. Especially good for running. White elk uppers with red and blue stripes. **\$13.25.** 4. "GAZELLE"—A top quality model made of comfortable blue smooth velour uppers with white stripes. New SOFT-PROTECT "shoe horn" design makes it easier to pull on shoes without unlacing. Well padded around ankles, heel and achilles tendon. **\$19.95.**

COME IN . . . OR ORDER BY MAIL

BOSTONIAN, Ltd.

106 S. Allen St., State College, Pa. 16801

Please send me —

..... Pr. (1) "PROMODEL" at \$17.75 plus \$1.00 mailing charge. Size

..... Pr. (2) "OLYMPIA" at \$18.95 plus \$1.00 mailing charge. Size

..... Pr. (3) "ANTELOPE" at \$13.25 plus \$1.00 mailing charge. Size

..... Pr. (4) "GAZELLE" at \$19.95 plus \$1.00 mailing charge. Size

Sizes 4 to 13

TOTAL

Please make check payable to Bostonian, Ltd.

Name Class

Street

City Zip Code

THE NITTANY LIONS

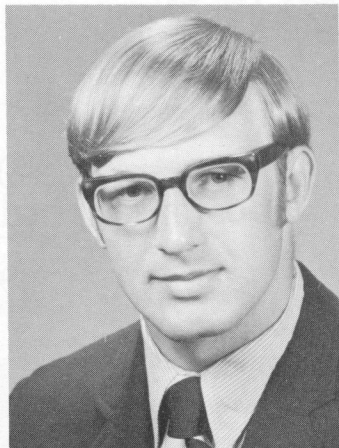

LARRY LUDWIG—Junior
Linebacker
McKees Rocks, Pa.
Law Enforcement and Corrections

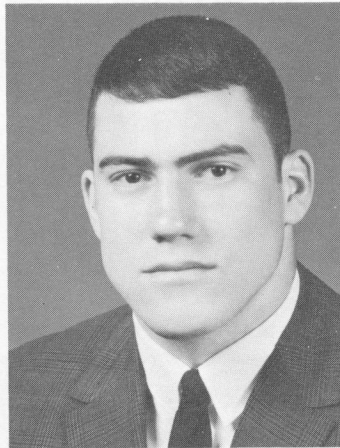

CRAIG LYLE—Junior
Offensive Tackle
Olean, New York
Civil Engineering

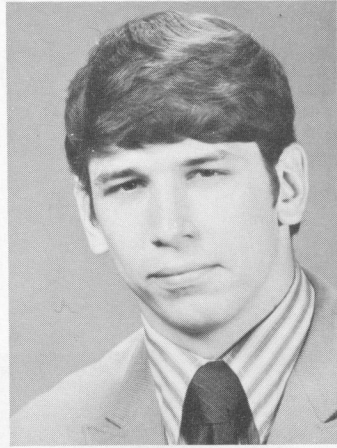

MARK MARKOVICH—Sophomore
Offensive Guard
Latrobe, Pa.
Business

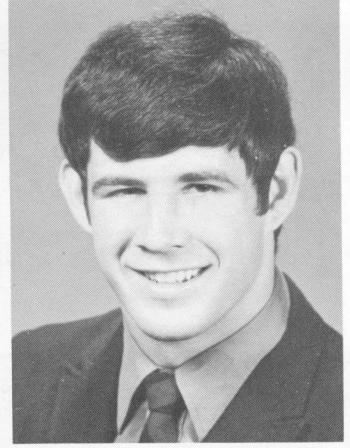

CHUCK MESKO—Senior
Defensive Halfback
Akron, Ohio
Marketing

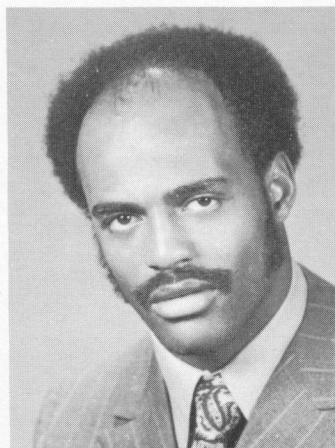

LYDELL MITCHELL—Senior
Offensive Halfback
Salem, New Jersey
Secondary Education—History

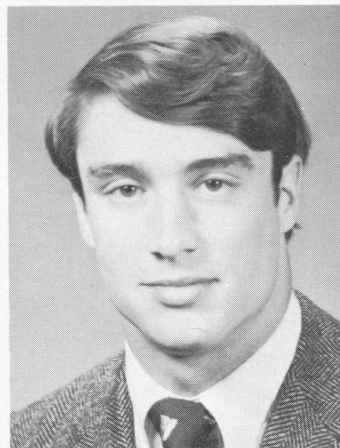

SCOTT MITCHELL—Sophomore
Safety
Grand Blanc, Michigan
Psychology

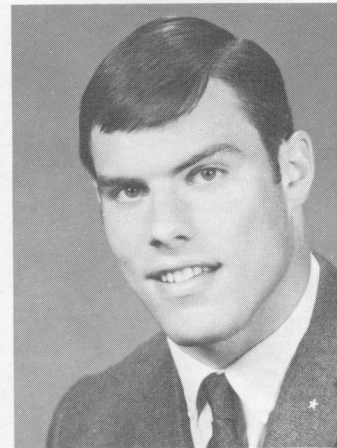

WAYNE MUNSON—Senior
Defensive End
Saddle Brook, New Jersey
Physical Education

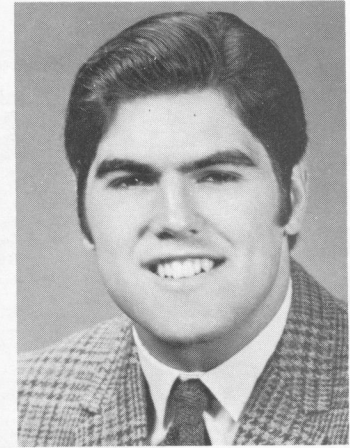

BOB NAGLE—Sophomore
Defensive Halfback
East Paterson, New Jersey
Liberal Arts

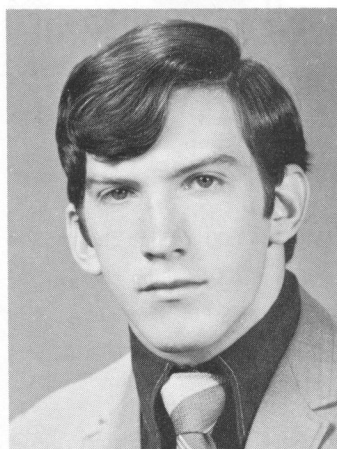

ED O'NEIL—Sophomore
Defensive Halfback
Warren, Pa.
Physical Education

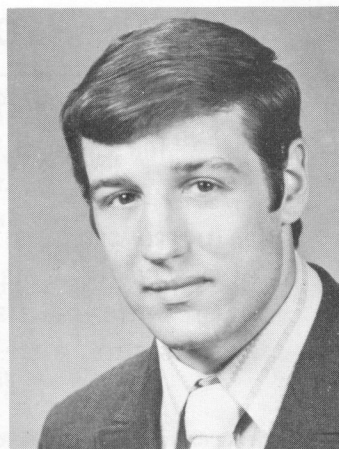

MIKE ORSINI—Sophomore
Linebacker
Hummelstown, Pa.
Science

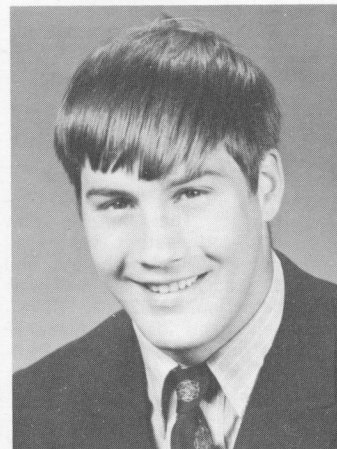

BOB PARSONS—Senior
Tight End
Wind Gap, Pa.
Physical Education

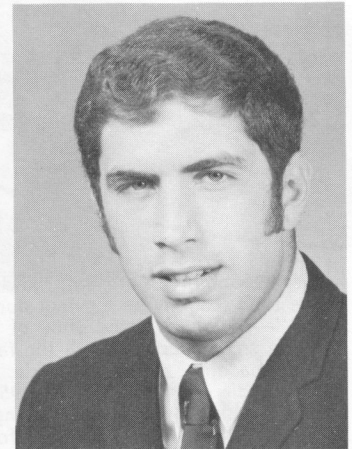

PAUL PASQUALONI—Senior
Linebacker
Cheshire, Connecticut
Physical Education

THE NITTANY LIONS

PENN STATE

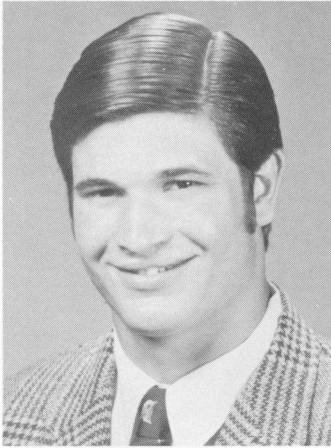

BOB RICKENBACH—Junior
Tight End
Audubon, New Jersey
Business

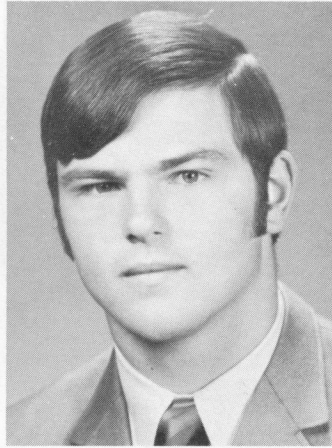

CARL SCHAUKOWITCH—Junior
Offensive Guard
McKees Rocks, Pa.
Mechanical Engineering

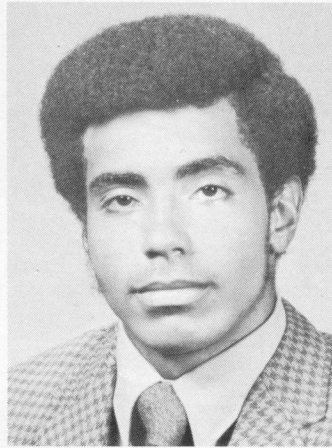

JIM SCOTT—Sophomore
Offensive Halfback
Carlisle, Pa.
Human Development

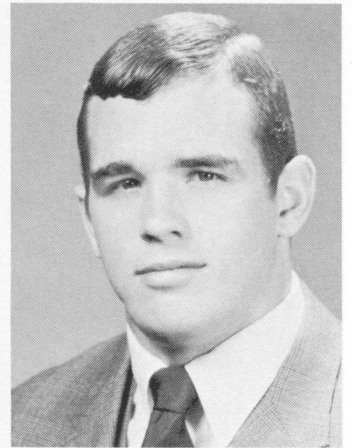

TOM SHOEMAKER—Junior
Center
Blairsville, Pa.
Business

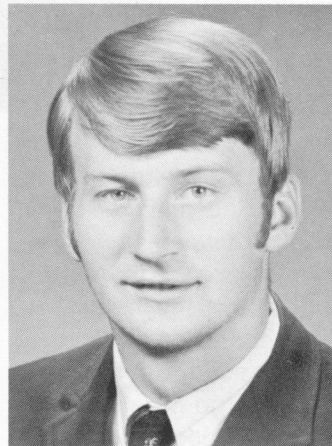

SCOTT SKARZYNSKI—Junior
Split End
South River, New Jersey
Physical Education

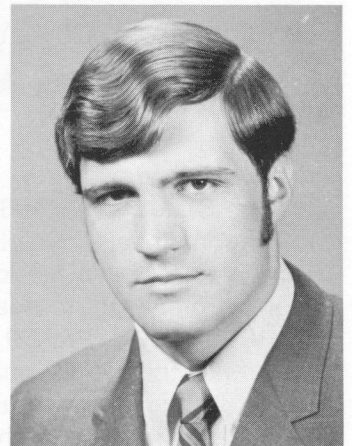

JOHN SKORUPAN—Junior
Linebacker
Beaver, Pa.
Insurance and Real Estate

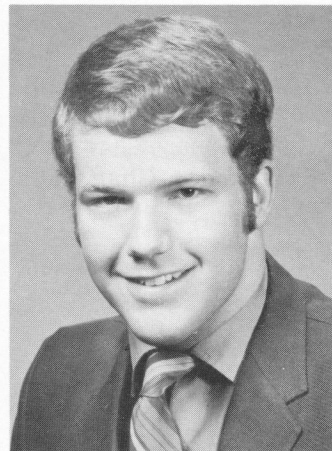

DAVE SMINK—Sophomore
Defensive Halfback
Shiremanstown, Pa.
Physical Education

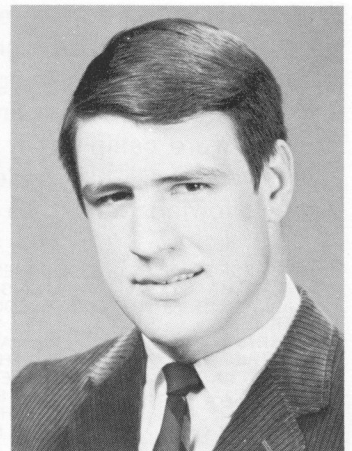

FRED SPEERS—Senior
Offensive Tackle
Lansdowne, Pa.
Physical Education

PENN STATE VS. TEXAS?

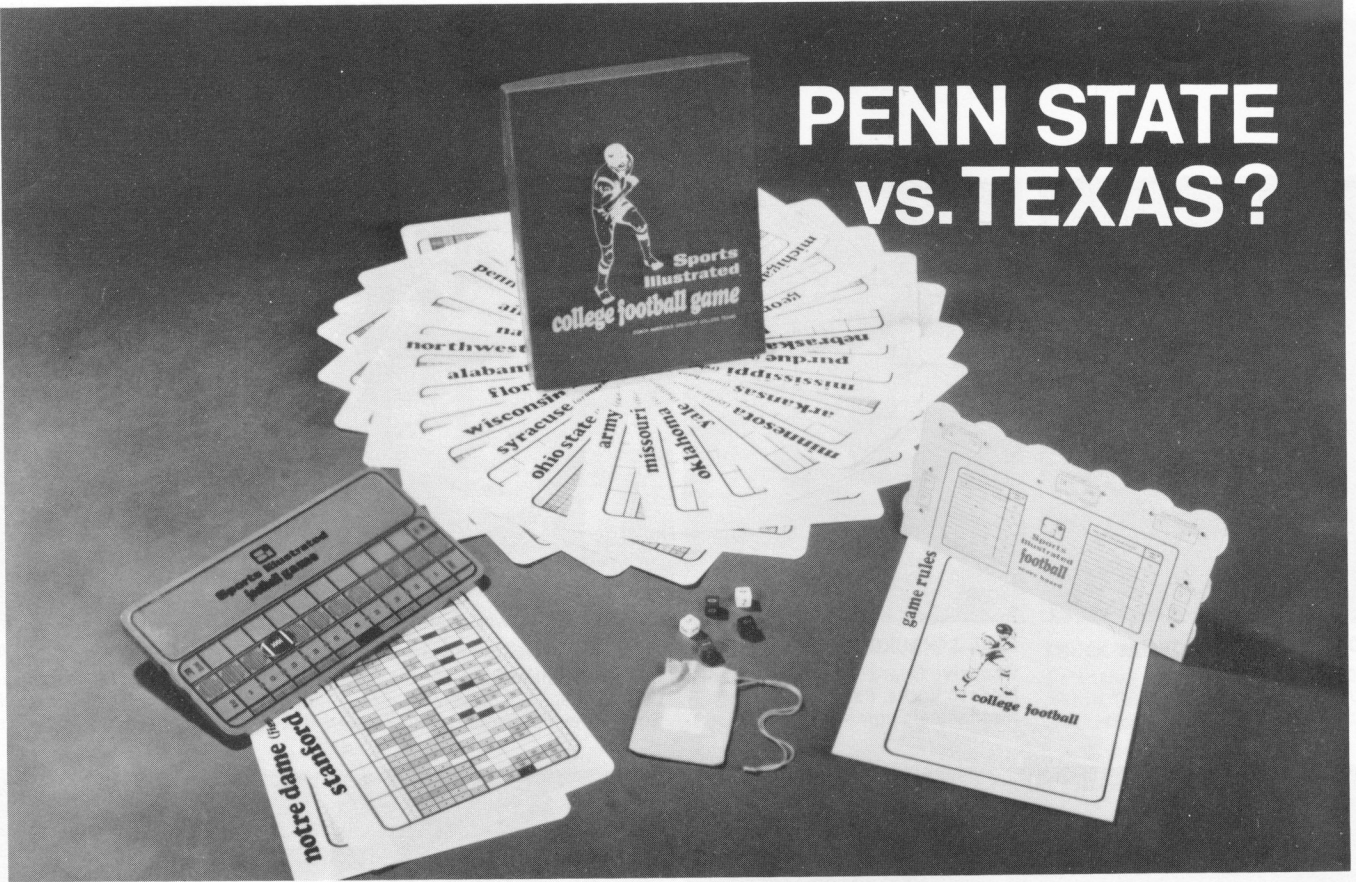

Ever wondered how it might have turned out if Penn State's great 1969 team had played Texas for the national championship instead of losing it in the polls? It's the kind of "dream" match-up that we didn't get to see played on the field. But *SPORTS ILLUSTRATED* has come up with the next best thing—an amazingly accurate College Football Game that features 32 of the greatest college football teams of the last decade.

Based on a complete analysis of every play run by each of these teams during their outstanding seasons, the SI College Football Game let's you coach and quarterback your favorites under game conditions. Since each team's strengths and weaknesses have been integrated into the game, you can enjoy all the strategy, options and suspense of college football and find out what would happen if you were calling your team's offensive and defensive plays. Color-coded Play/Action Charts for the following teams are included:

AIR FORCE '70
ALABAMA '66
ARKANSAS '69
ARMY '66
DARTMOUTH '70
FLORIDA '69
GEORGIA '68
GEORGIA TECH '66
LSU '69
MICHIGAN '69
MICHIGAN STATE '66

MINNESOTA '60
MISSISSIPPI '61
MISSOURI '69
NAVY '63
NEBRASKA '70
NORTHWESTERN '70
NOTRE DAME '66
OHIO STATE '68
OKLAHOMA '67
PENN STATE '69

PRINCETON '64
PURDUE '66
STANFORD '70
SYRACUSE '66
TENNESSEE '70
TEXAS '69
UCLA '65
USC '67
WASHINGTON '60
WISCONSIN '62
YALE '68

The molded plastic playing field features sliding ball and first-down markers, plus offensive and defensive play selection wheels. The scoreboard indicates score, time remaining, quarter and down.

SPECIAL UNDERGRADUATE AND ALUMNI OFFER

When you order a *SPORTS ILLUSTRATED* College Football Game directly through our Athletic Department at the special mail-order price of \$9.95 you will also be making a substantial contribution to this year's athletic fund. Simply complete the coupon below and mail it along with your check or money order. We'll arrange to have your game shipped to you—with our thanks for helping to support our athletic programs.

Penn State Athletic Dept. 237 Recreation Building University Park, Pa. 16802	<h1>21</h1>
Please send me _____ College Football Game(s). My check or money order for \$ _____ is enclosed.	
Name _____	
Address _____	
City _____ State _____ Zip _____	
I understand that by ordering this game I am also making a contribution to the Penn State Athletic Department.	
Make check payable to <i>SPORTS ILLUSTRATED GAMES</i>	

THE NITTANY LIONS

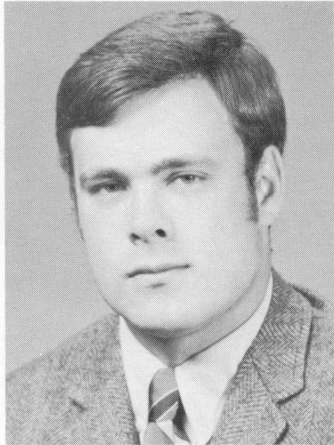

MIKE SPIRES—Junior
 Defensive Tackle
 Lower Burrell, Pa.
 Food Service & Housing Admin.

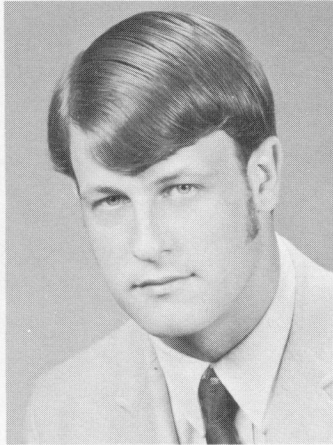

STEVE STILLEY—Junior
 Offense Halfback
 Cherry Hill, New Jersey
 Physical Education

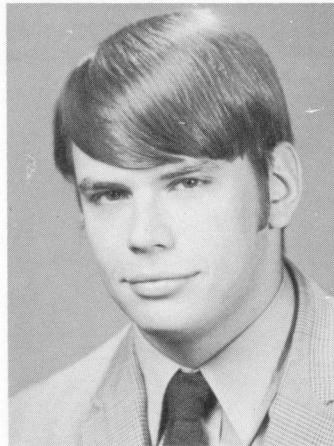

JOHN SUSKO—Junior
 Offensive Tackle
 New Castle, Pa.
 Biology

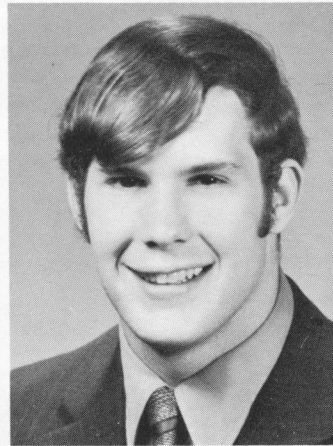

JACK THROM—Sophomore
 Linebacker
 Mt. Pleasant, Pa.
 Accounting

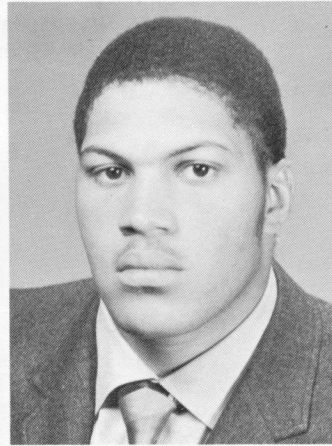

JIM TRENT—Sophomore
 Linebacker
 Pittsburgh, Pa.
 Physical Education

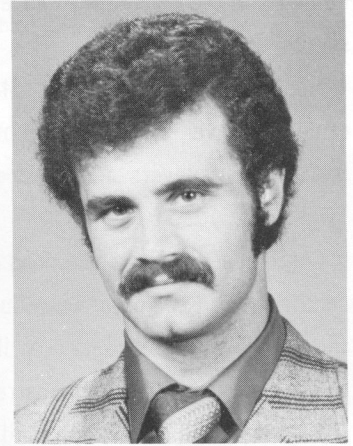

ALBERTO VITELLO—Junior
 Kicker
 East Meadow, New York
 Physical Education

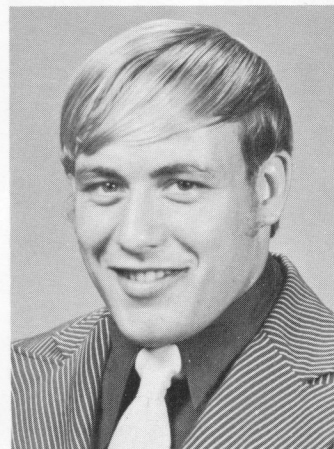

FRANK WILLIAMS—Sophomore
 Linebacker
 Allentown, Pa.
 Business

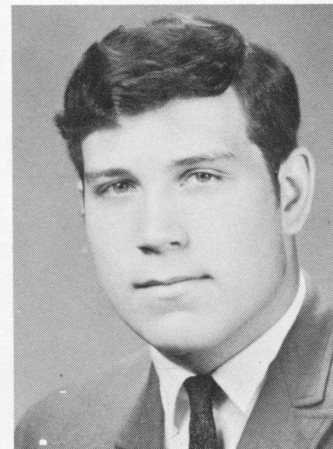

JOHN WILLIAMS—Junior
 Offensive Guard
 Clymer, Pa.
 Physical Education

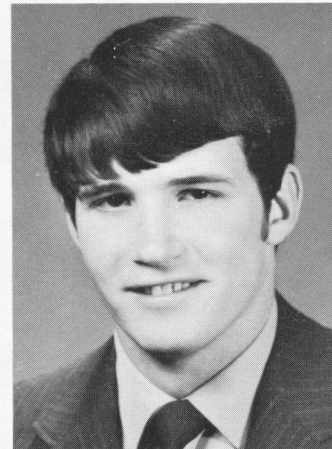

BOB WILLIAMS—Sophomore
 Defensive End
 Greensburg, Pa.
 Speech Pathology and Audiology

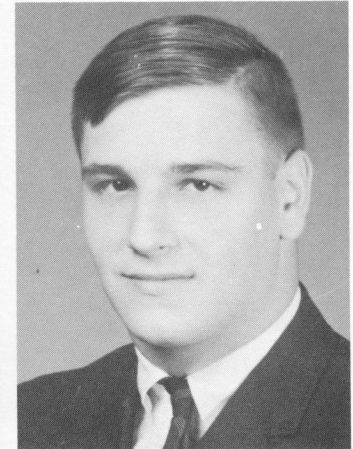

CHARLIE ZAPIET—Senior
 Linebacker
 Philadelphia, Pa.
 Science

Family - Camera Day A Success

Penn State's first Family-Camera Day at Beaver Stadium was a success despite threatening weather and a shower that limited the picture-taking and autograph session to one hour.

Approximately 400 Penn State fans came to Beaver Stadium on September 5 to meet the players and coaches of the 1971 Nittany Lions.

Coach Joe Paterno announced plans for another Family-Camera Day during the spring drills. The program will include passing and kicking demonstrations in addition to the autograph and picture-taking session.



FULLBACK FRANCO HARRIS is besieged by a group of young autograph hounds. Harris, who was surrounded by fans in one spot for the entire hour, commented "At least I'm standing in the end zone."



COACH JOE PATERNO poses with his daughter Diana and another youngster for some different home movie shots.

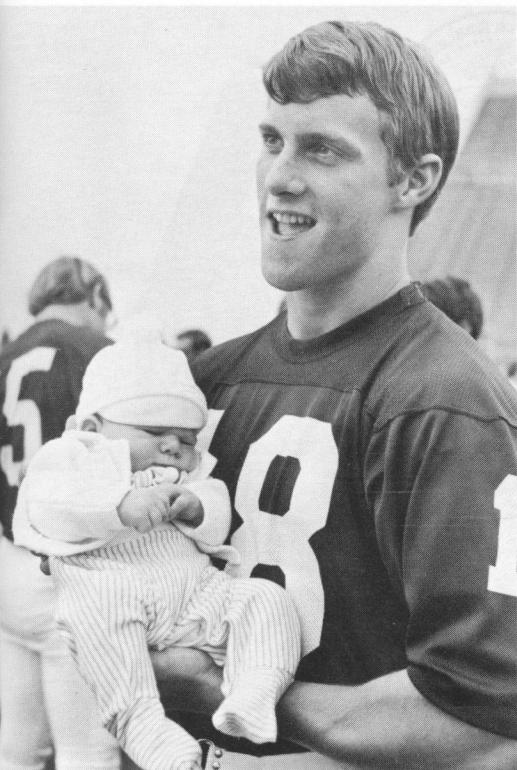

"GOOD HANDS, BUDDY!" Defensive back Buddy Ellis, the only sophomore starter in the Lions' opening game this year, poses with one of the youngest fans at Family-Camera Day.

QUARTERBACK JOHN HUFNAGEL, Penn State's version of the "Road Runner," obliges a group of young autograph seekers.



LINEBACKER GARY GRAY tries to coax a smile from a young fan who appears reluctant to pose for his mother's movie camera.

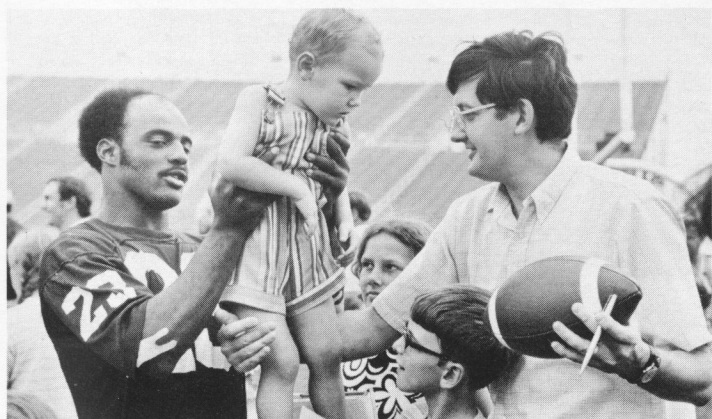

HALFBACK LYDELL MITCHELL returns a young fan to his father after having his picture taken as other fans wait for autographs.

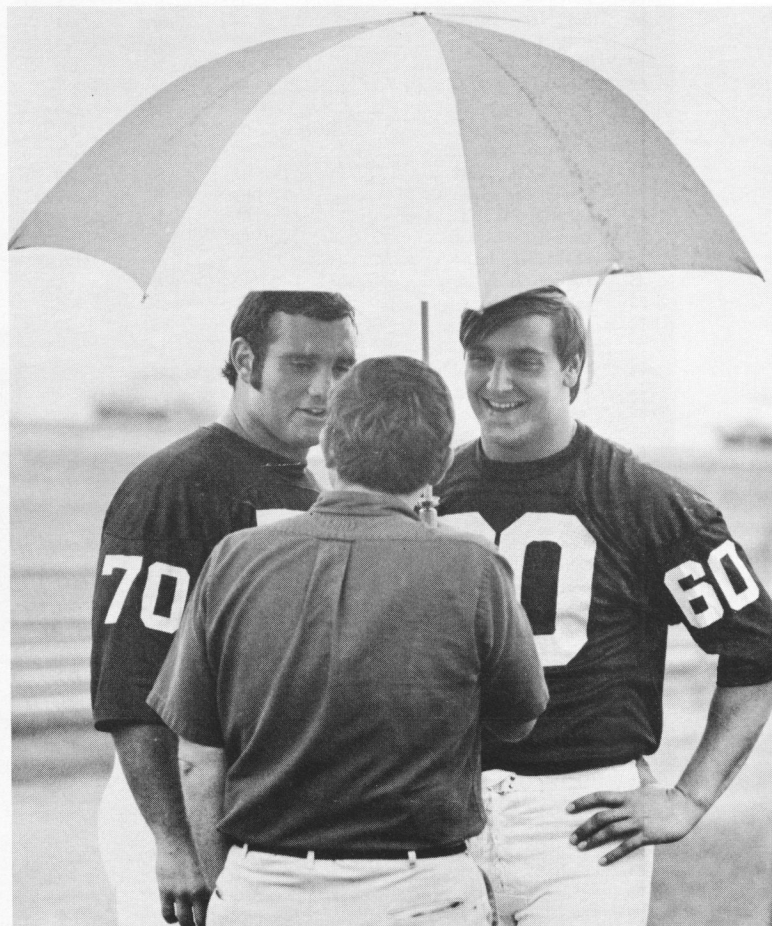

THE RAINS CAME to call a premature halt to the first Family-Camera Day, but some of the heartier players, including captains Dave Joyner (70) and Charlie Zapiec (60), stayed on to visit with fans.

Penn State 1971 Varsity Roster

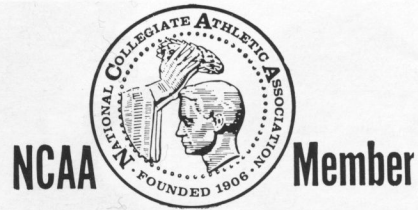

No.	Name	Pos.	Class	Ht.	Wt.	Age	High School/Coach	Hometown
79	*Ahrenhold, Frank	DT	Sr.	6-3	219	21	Northport/Len Jacobowitz	Northport, N. Y.
68	*Allen, Doug	LB	Jr.	6-2	212	19	West Conning/Arnold Northrup	Conning, N. Y.
26	Andrews, Ken	FB	Jr.	6-0	215	20	Mohawk/Al Boggia	Bessemer, Pa.
93	Aumiller, Jack	DE	Sr.	6-3	205	21	Bellefonte/Bill Luther	Bellefonte, Pa.
83	*Bannon, Bruce	DE	Jr.	6-4	216	20	Morris Hills/Cliff Back	Rockaway, N. J.
66	Beckwith, Dan	DE	So.	6-2	213	21	Kane/Dick Smith	Ludlow, Pa.
44	Bland, Dave	S	So.	6-2	197	19	Cardinal Dougherty/Gene O'Pella	Philadelphia, Pa.
57	Booth, John	DT	Sr.	6-2	222	21	Peabody/George Radosevich	Pittsburgh, Pa.
59	*Botts, Mike	C	Sr.	6-3	235	21	Upper Dauphin/Frank Snyder	Millersburg, Pa.
67	Brown, Rick	C	Jr.	6-0	219	20	Shaler/Lou Martig	Glenshaw, Pa.
22	Cappelletti, John	DHB	So.	6-0	205	19	Monsignor Bonner/Jack Gottshalk	Upper Darby, Pa.
38	Carlozo, Joe	LB	So.	6-0	232	18	Clavert Hall/Joe Carlozo	Timonium, Md.
27	Cayette, Carl	OHB	Jr.	6-0	196	20	Bayonne/Don Ahern	Bayonne, N. J.
48	*Cole, Glen	OHB	Sr.	6-0	188	21	Towanda Area/Bruce Campbell	Towanda, Pa.
53	Crowder, Randy	DT	So.	6-3	247	19	Farrell/Bill Gargano	Farrell, Pa.
24	Davis, Steve	DHB	Jr.	5-10	177	20	Overbrook/Dave Lill	Philadelphia, Pa.
80	Debes, Gary	SE	So.	6-4	199	18	Bridgewater-Raritan East/George Greiner	Martinsville, N. J.
32	Donchez, Tom	FB	So.	6-2	204	19	Liberty/Bob Buffman	Bethlehem, Pa.
35	**Ducatte, Gregg	S	Jr.	6-0	203	21	Mt. Assumption/Al Pajonas	Keeseville, N. Y.
18	Ellis, Buddy	DHB	So.	5-11	168	19	Bishop Canevin/Ray DiLallo	Pittsburgh, Pa.
56	Gersh, Don	C	Sr.	5-10	197	21	Steubenville (O.)/Abe Bryan	Altoona, Pa.
77	Getty, Charlie	OT	So.	6-4	263	19	Pompton Lakes/Paul Kelley	Pompton Lakes, N. J.
30	*Gray, Gary	LB	Sr.	6-0	212	21	Bishop Egan/Dick Bedesem	Levittown, Pa.
46	Hager, Gary	LB	So.	6-0	204	19	West Allegheny/Bob McFarland	Imperial, Pa.
34	*Harris, Franco	FB	Sr.	6-3	225	21	Rancocas Valley/Bill Gordan	Mt. Holly, N. J.
72	*Heller, Jim	DT	Jr.	6-3	234	20	Pottsville/Bill Ruddy	Pottsville, Pa.
25	Herd, Chuck	SE	So.	5-11	200	20	Far Rockaway/Jack Kerchman	New York, N. Y.
16	*Hufnagel, John	QB	Jr.	6-1	189	20	Montour/Chuck Conner	McKees Rocks, Pa.
89	*Hull, John	TE	Sr.	6-2	219	22	Uniontown/Lee Kaltenbach	Uniontown, Pa.
49	Hull, Tom	LB	So.	6-3	208	19	Uniontown/Lee Kaltenbach	Uniontown, Pa.
10	Joachim, Steve	QB	So.	6-4	206	19	Haverford/Stan Freedman	Haverford, Pa.
52	Johnson, Barry	DE	Jr.	6-1	207	20	Kane/Dick Smith	Kane, Pa.
70	*Joyner, Dave	OT	Sr.	6-0	240	21	State College/Hal Wausat	State College, Pa.
74	Klossner, Gary	OG	Sr.	6-1	222	21	Owego Free Acad./Dick Wheaton	Owego, N. Y.
64	*Knechtel, Bob	OG	Sr.	6-1	235	21	Hempfield/Bill Abraham	Penn, Pa.
11	Koniszewski, Jack	QB	So.	6-0	189	20	Valley View/Frank Pazzaglia	Peckville, Pa.
43	Lagler, Regis	DHB	Jr.	6-0	175	20	North Hills/Gus Nauman	Pittsburgh, Pa.
65	LaPorta, Phil	OG	So.	6-4	241	19	Valley Stream/Dan Mantrone	Valley Stream, N. Y.
47	*Laslavic, Jim	DE	Jr.	6-2	220	19	Etna/John Coyne	Pittsburgh, Pa.
76	Lewchenko, John	DT	Jr.	6-1	238	20	Beaver Falls/Larry Bruno	Darlington, Pa.
45	Ludwig, Larry	LB	Jr.	6-1	192	19	Montour/Chuck Conner	McKees Rocks, Pa.
73	*Lyle, Craig	OT	Jr.	6-2	239	20	Olean/John Ksioncyk	Olean, N. Y.
54	Markovich, Mark	OG	So.	6-5	235	18	Greensburg Catholic/Ed Egan	Latrobe, Pa.
20	*Mesko, Chuck	DHB	Sr.	5-10	178	21	Hoban/Tom Balta	Akron, Ohio
23	*Mitchell, Lydell	OHB	Sr.	6-0	200	22	Salem/Sam Venuto	Salem, N. J.
14	Mitchell, Scott	S	So.	6-2	182	19	Grand Blanc/Don York	Grand Blanc, Mich.
82	*Munson, Wayne	DE	Sr.	6-3	216	21	Saddle Brook/Tony Quatrone	Saddle Brook, N. J.
41	Nagle, Bob	DHB	So.	6-1	184	19	East Paterson/Bill Galese	East Paterson, N. J.
87	O'Neil, Ed	DHB	So.	6-3	223	18	Warren/Toby Shea	Warren, Pa.
31	Orsini, Mike	LB	So.	6-1	185	19	Lower Dauphin/Jim Seacrist	Hummelstown, Pa.
86	*Parsons, Bob	TE	Sr.	6-3	233	21	Penn Argyl/Elwood Petchel	Wind Gap, Pa.
39	Pasqualoni, Paul	LB	Sr.	6-0	194	22	Cheshire/Dave McClary	Cheshire, Conn.
40	*Rickenbach, Bob	TE	Jr.	6-3	229	20	Audubon/Tom Curley	Audubon, N. J.
69	*Schaukowitz, Carl	OG	Jr.	6-2	217	20	Sto-Rox/George Palahunik	McKees Rocks, Pa.
19	Scott, Jim	OHB	So.	5-11	158	19	Carlisle/Al Wilson	Carlisle, Pa.
58	Shoemaker, Tom	C	Jr.	6-4	218	20	Blairsville/Ernest Widmar	Blairsville, Pa.
84	*Skarzynski, Scott	SE	Jr.	6-3	207	20	South River/Joe Bellissimo	South River, N. J.
81	*Skorupan, John	LB	Jr.	6-2	208	20	Beaver Area/Pat Tarquinio	Beaver, Pa.
12	Smink, Dave	DHB	So.	6-2	183	19	Mechanicsburg/Lou DeRubies	Shiremanstown, Pa.
75	Speers, Fred	OT	Sr.	6-3	228	20	Lansdowne-Alden/Ray Spafford	Lansdowne, Pa.
63	Spies, Mike	DT	Jr.	6-0	227	20	Lower Burrell/Frank Solomond	Lower Burrell, Pa.
17	Stilley, Steve	OHB	Jr.	6-0	188	20	Catholic Central/Frank LuVelo	Cherry Hill, N. J.
62	Susko, John	OT	Jr.	6-3	240	20	Shenango/Frank Bongevingo	New Castle, Pa.
42	Throm, Jack	LB	So.	6-1	196	18	Mt. Pleasant/Ben Malesky	Mt. Pleasant, Pa.
36	Trent, Jim	LB	Jr.	6-0	206	21	South Hills/J. Reed Werley	Pittsburgh, Pa.
37	Vitiello, Alberto	K	Jr.	5-7	155	21	East Meadow (N. Y.)/none	East Meadow, N. Y.
90	Williams, Frank	LB	So.	5-7	198	20	Cent. Catholic/George Kineck	Allentown, Pa.
61	Williams, John	OG	Jr.	6-2	218	20	Purchase Line/Stan Bem	Clymer, Pa.
88	Williams, Bob	DE	So.	6-2	205	18	Hempfield/Bill Abraham	Greensburg, Pa.
60	**Zapiec, Charlie	LB	Sr.	6-1	219	22	LaSalle/John Flannery	Philadelphia, Pa.

* 1970 Letterman (19) ** Letterman prior to 1970 (5).

A GREAT RUNNER.

You expect a little car to be a good sprinter. Nimble, light on its feet, fine for short runs around town.

Vega is all that.

But what sets Vega apart is that it's one little car that's good on long runs too.

One reason is its relatively large 140-cubic-inch overhead cam engine. It can cruise comfortably at turnpike speeds without straining, and with power to spare.

Vega is built low to the ground, and wide, so it takes curves without a lot of lean and hangs onto a windy highway like it weighed a whole lot more.

The steering is easy. Yet firm and reassuring on straight stretches.

What we're saying is, for an economy car, Vega sure feels a lot like a sports car.

Get into one soon and see. It'll give you a good run for your money.

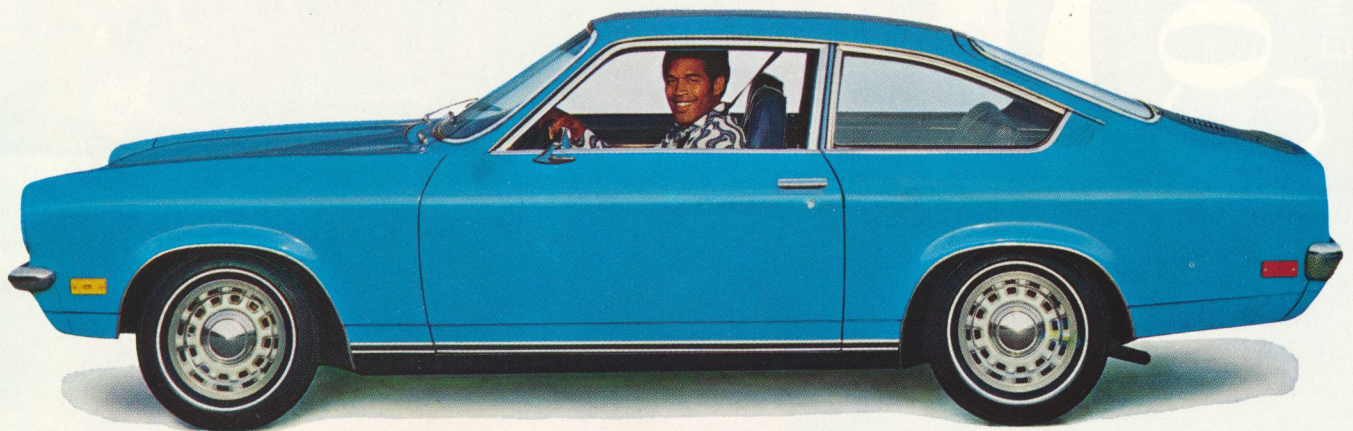

Great runner meets great runner. Former Heisman Trophy winner O.J. Simpson behind the wheel of a Vega Hatchback Coupe.



Buckle your seat and shoulder belts.
It's an idea you can live with.



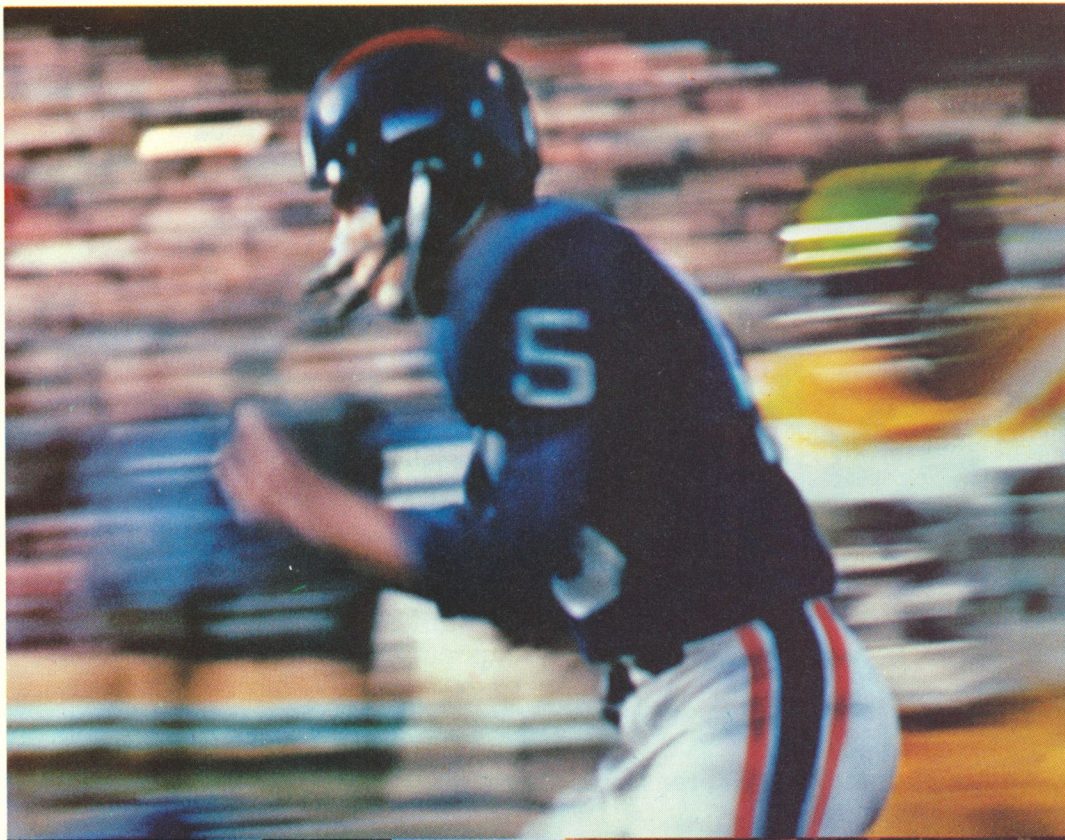

Coca-Cola® and "Coke" are registered trademarks which identify the same product of The Coca-Cola Company.

Enjoy
Coke
Trade-mark®



Enjoy
Coca-Cola
Trade-mark®

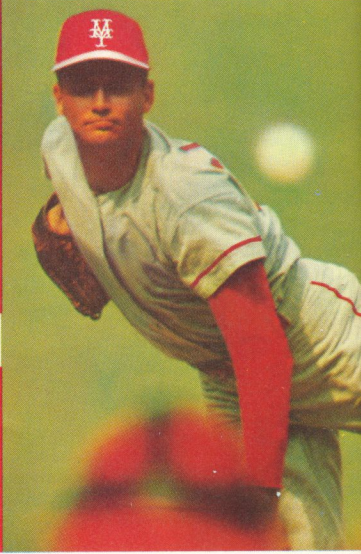

Penn State Nittany Lions

- | | | |
|---------------------------|-------------------------|--------------------------|
| 10—Joachim, Steve, qb | 39—Pasqualoni, Paul, lb | 66—Beckwith, Dan, de |
| 11—Koniszewski, Jack, qb | 40—Rickenbach, Bob, te | 67—Brown, Rick, c |
| 12—Smink, Dave, dhb | 41—Nagle, Bob, dhb | 68—Allen, Doug, lb |
| 14—Mitchell, Scott, s | 42—Throm, Jack, lb | 69—Schaukowitz, Carl, og |
| 16—Hufnagel, John, qb | 43—Lagler, Regis, dhb | 70—Joyner, Dave, ot |
| 17—Stilley, Steve, ohb | 44—Bland, Dave, s | 72—Heller, Jim, dt |
| 18—Ellis, Buddy, dhb | 45—Ludwig, Larry, lb | 73—Lyle, Craig, ot |
| 19—Scott, Jim, ohb | 46—Hager, Gary, lb | 74—Klossner, Gary, og |
| 20—Mesko, Chuck, dhb | 47—Laslavic, Jim, de | 75—Speers, Fred, ot |
| 22—Cappelletti, John, dhb | 48—Cole, Glen, ohb | 76—Lewchenko, John, dt |
| 23—Mitchell, Lydell, ohb | 49—Hull, Tom, lb | 77—Getty, Charles, ot |
| 24—Davis, Steve, dhb | 52—Johnson, Barry, de | 79—Ahrenhold, Frank, dt |
| 25—Herd, Chuck, se | 53—Crowder, Randy, dt | 80—Debes, Gary, se |
| 26—Andrews, Ken, fb | 54—Markovich, Mark, og | 81—Skorupan, John, lb |
| 27—Cayette, Carl, ohb | 56—Gersh, Don, c | 82—Munson, Wayne, de |
| 30—Gray, Gary, lb | 57—Booth, John, dt | 83—Bannon, Bruce, de |
| 31—Orsini, Mike, lb | 58—Shoemaker, Tom, c | 84—Skarzynski, Scott, se |
| 32—Donchez, Tom, fb | 59—Botts, Mike, c | 86—Parsons, Bob, te |
| 34—Harris, Franco, lb | 60—Zapiec, Charlie, lb | 87—O'Neil, Ed, dhb |
| 35—Ducatte, Gregg, s | 61—Williams, John, og | 88—Williams, Bob, de |
| 36—Trent, James, lb | 62—Susko, John, ot | 89—Hull, John, te |
| 37—Vitiello, Alberto, k | 63—Spires, Mike, dt | 90—Williams, Frank, lb |
| 38—Carlozo, Joe, lb | 64—Knechtel, Bob, og | 93—Aumiller, Jack, de |
| | 65—LaPorta, Phil, og | |

Air Force Falcons

- | | | |
|----------------------------|-------------------------|--------------------------|
| 10—Koch, Steve, s-p | 42—Murphy, Frank, fl | 72—Greenlaw, John, dt |
| 11—Carlson, Joel, qb | 45—Berry, Bill, tb | 73—Blank, Gary, dt |
| 12—Schoeck, Jim, qb | 47—Bryant, Charles, db | 74—Griffith, John, dt |
| 14—Stonehouse, Dave, cb | 49—Bream, Brian, tb | 75—Hansen, Steve, ot |
| 16—Haynie, Rich, qb | 50—Weydert, J. C., lb | 76—Ratkewicz, Art, ot |
| 17—Mitchell, Duke, cb | 51—Sexton, Don, c | 77—Waller, Steve, ot |
| 18—Hough, Chip, cb | 53—Haas, Darryl, lb | 79—Stucker, Pat, ot |
| 20—Cole, Mike, oe | 54—Theken, Terry, lb | 80—Bassa, Paul, oe |
| 21—Bays, Kent, db | 55—Morris, Jim, lb | 81—Huff, Larry, oe |
| 22—Fitzpatrick, Charles, s | 57—Townsend, John, lb | 82—Machovina, George, de |
| 23—Collins, Dennis, fl | 58—Mitchell, Orderia, c | 83—Lovegrove, Matt, de |
| 24—Richardson, Charlie, cb | 60—Webb, Lance, og | 84—Novak, Dan, oe |
| 25—Barry, Craig, k-tb | 61—Mayfield, Willie, mg | 85—Homburg, Bob, de |
| 26—Heil, Steve, rov | 63—Stanton, Jim, og | 86—Moran, Steve, oe |
| 31—Beaman, Jim, fb | 66—Ottofy, Glyn, og | 87—Horacek, Jim, de |
| 32—Janulis, Jim, rov | 67—Prill, Mark, mg | 88—Healy, Mike, oe |
| 33—Murphy, Scott, lb | 69—Herrick, Gordon, og | 89—Holkeboer, Tom, de |
| 34—Brennan, Kevin, fb | 70—Ogilvie, Gene, dt | 90—DeHart, Paul, de |
| 35—Gessert, Dave, fb | | 91—Smith, Greg, fl |

Today's Officials

Referee

MILTON E. HESS

Umpire

RUDY MARICH

Linesman

JOHN A. WARNER, JR.

Field Judge

VINCENT ARROYO

Back Judge

LEWIS V. KOERBER

Clock Operator

WILLIAM P. DOUGLASS



It's the real thing. Coke.

Trade-mark ®

The All-American choice for gasolines and motor oil.



Today's All-American team for top engine protection, better performance, and cleaner air: Texaco's great gasolines and Havoline Super Premium All Temperature Motor Oil. So for products you can trust...

Trust your car to the man who wears the Texaco star.

Air Force 1971 Varsity Roster



No.	Name	Pos.	Hgt.	Wgt.	Cl.	Hometown
25	*Barry, Craig	K-TB	5-11	197	Sr.	Lehighon, Pa.
80	**Bassa, Paul	OE	6-5	199	Sr.	Phoenix, Ariz.
21	*Bays, Kent	DB	6-0	171	Sr.	Tulsa, Okla.
31	Beaman, Jim	FB	6-0	198	So.	Berlin, Wis.
45	Berry, Bill	TB	5-11	193	So.	Los Angeles, Calif.
73	**Blank, Gary	DT	5-11	209	Sr.	Morrisville, Pa.
49	**Bream, Brian, (CC)	TB	5-9	191	Sr.	San Leandro, Calif.
34	*Brennan, Kevin	FB	6-1	211	Sr.	Chicago, Ill.
47	Bryant, Charles	DB	5-9	182	So.	San Antonio, Tex.
11	*Carlson, Joel	QB	6-0	187	Jr.	Coloma, Mich.
20	Cole, Mike	OE	6-1	176	So.	Seattle, Wash.
23	Collins, Dennis	FL	5-9	164	So.	Washington, D. C.
90	DeHart, Paul	DE	6-0	199	So.	Franklin, Ohio
22	Fitzpatrick, Charles	S	6-1	185	So.	Cincinnati, Ohio
35	*Gessert, Dave	FB	6-1	214	Jr.	Ypsilanti, Mich.
72	**Greenlaw, John, (CC)	DT	6-3	234	Sr.	Vancouver, Wash.
74	**Griffith, John	DT	6-3	233	Sr.	Oklahoma City, Okla.
53	*Haas, Darryl	LB	5-11	198	Sr.	Corpus Christi, Tex.
75	Hansen, Steve	OT	6-3	231	So.	Chadron, Neb.
16	Haynie, Rich	QB	6-2	188	So.	Florissant, Mo.
88	*Healy, Mike	OE	6-4	221	Jr.	W. Dundee, Ill.
26	Heil, Steve	ROV	6-2	187	So.	Gering, Neb.
69	*Herrick, Gordon	OG	6-0	199	Sr.	Brecksville, Ohio
89	Holkeboer, Tom	DE	6-2	198	So.	Grand Rapids, Mich.
85	*Homburg, Bob	DE	6-0	196	Jr.	Madison, Wis.
87	Horacek, Jim	DE	6-2	212	So.	Tulsa, Okla.
18	Hough, Chip	CB	6-2	179	Jr.	Saratoga, Calif.
81	*Huff, Larry	QE	6-3	198	Sr.	Indianapolis, Ind.
32	*Janulis, Jim	ROV	6-0	196	Sr.	Chicago, Ill.
10	Koch, Steve	S-P	5-9	172	Jr.	Oshkosh, Wis.
83	Lovegrove, Matt	DE	6-0	184	So.	Gary, Ind.
82	*Machovina, George	DE	6-1	212	Jr.	Elyria, Ohio
61	*Mayfield, Willie	MG	5-9	197	Sr.	Abilene, Tex.
17	*Mitchell, Duke	CB	6-1	188	Jr.	Richland, Wash.
58	*Mitchell, Ordria	C	6-3	232	Jr.	Elkhart, Ind.
86	Moran, Steve	OE	6-3	204	So.	Alliance, Neb.
55	Morris, Jim	LB	5-11	198	So.	Duryea, Pa.
42	Murphy, Frank	FL	5-10	169	So.	Chicago, Ill.
33	Murphy, Scott	LB	6-2	208	So.	Palatine, Ill.
84	Novak, Dan	OE	6-0	201	So.	Lompoc, Calif.
70	*Ogilvie, Gene	DT	6-4	224	Jr.	San Jose, Calif.
66	*Ottofy, Glyn	OG	6-2	215	Jr.	St. Louis, Mo.
67	Prill, Mark	MG	6-1	195	Jr.	Port Townsend, Wash.
76	Ratkewicz, Art	OT	6-4	219	So.	Madison, Ill.
24	**Richardson, Charlie	CB	5-11	181	Sr.	Corpus Christi, Tex.
12	Schoeck, Jim	QB	6-1	174	So.	Webster Groves, Mo.
51	Sexton, Don	C	6-1	211	Sr.	Santa Barbara, Calif.
91	Smith, Greg	FL	6-2	176	So.	Houston, Tex.
63	*Stanton, Jim	OG	6-2	214	Jr.	Mesquite, Tex.
14	Stonehouse, Dave	CB	6-1	181	Jr.	Frankfort, N. Y.
79	Stucker, Pat	OT	6-3	223	Sr.	Grand Junction, Colo.
54	Theken, Terry	LB	6-0	198	Jr.	Wadsworth, Ohio
57	Townsend, John	LB	6-1	212	So.	Cullman, Ala.
77	Waller, Steve	OT	6-3	228	Jr.	Carbondale, Ill.
60	Webb, Lance	OG	6-1	202	So.	Springfield, Mass.
50	*Weydert, J. C.	LB	6-2	211	Sr.	Santa Barbara, Calif.

* Letters won.



PENN STATE'S Tom Kehan (1) and Rick Allen (9) attempt to head the ball into the net during the Lions' 2-1 NCAA playoff victory over Delaware last year.

Fall Sports Preview

While today marks the third game of the 1971 football season for Penn State, the Nittany Lions' other fall teams—cross country and soccer—are just beginning their seasons.

Coach Harry Groves' cross country team drew a tough opening day assignment, meeting defending NCAA champion Villanova at Philadelphia today.

Leading the Lions is cross country and track All-American Greg Fredericks of West Lawn, Pa. A senior, Fredericks gained All-American honors last fall by placing fourth in the NCAA cross country meet and again this spring, when he finished second to Oregon's State Prefontaine in the NCAA three-mile championship.

Other returning lettermen include co-captain Ken Worthen, State College; Matt Chadwick, Bellville, N. J.; Jim Allahand, Trevoise; Dan Supulski, Dansville, N. Y.; John Fullmer, State College; Charlie Maguire, Foxboro, Mass.; and Bob Hillman and Gary Gittings, Pittsburgh.

Non-lettermen who could push into the top five scorers are Pete Stefanic, Gilberton; Bruce McLanahan, Camp Hill; Gary Murray, Northeast; and Rick Shaver, Dix Hills, N. Y.

Penn State compiled a 5-1 record in 1971, placing seventh in the ICAAAA Championships, 13th in the NCAA, fifth in the USTFF, second in the Big Four and second in the Pennsylvania Federation Meet.

Penn State's soccer team is eagerly awaiting its season opener here Wednesday against West Chester.

Coach Herb Schmidt's team enjoyed the most successful soccer season for Penn State in 13 years last fall. With a predominantly underclass team, the Lions compiled a 9-3 record in gaining an NCAA playoff berth and 11th place national ranking.

The Lions are expected to field another strong team this year with the return of 1970's top five scorers. Andy Rymarczuk of Philadelphia and Levittown's Rick Allen head the list of returnees.

Rymarczuk led the Lions in 1970 with 15 points (six goals and nine assists), followed by Allen with 14 points (13 goals, one assist).

Allen, a junior, has had a remarkable career to date, scoring 17 goals in 17 varsity games. He was the first Nittany Lion to score against Navy since 1961 in State's 2-1 win over the Middies last fall (first Lion win over Navy since 1959).

Following Rymarczuk and Allen are Tom Kehan, Philadelphia (seven goals, two assists); Brent Buddenhagen, Vestal, N. Y. (one goal, four assists) and Joe Griffin, Southampton (two goals, two assists). Micola Szumylo of Allentown, the Lions' eighth scorer last fall with one goal, also returns.

While most of the offense returns, Schmidt must rebuild the defense which limited opponents to 1.33 goals per game in 1970.

Replacements must be found for honorable mention All-American Charlie Messner, Ray Carinci and Dave Krick.

Kehan, an aggressive player, Rymarczuk and goalie Gary MacMath will have

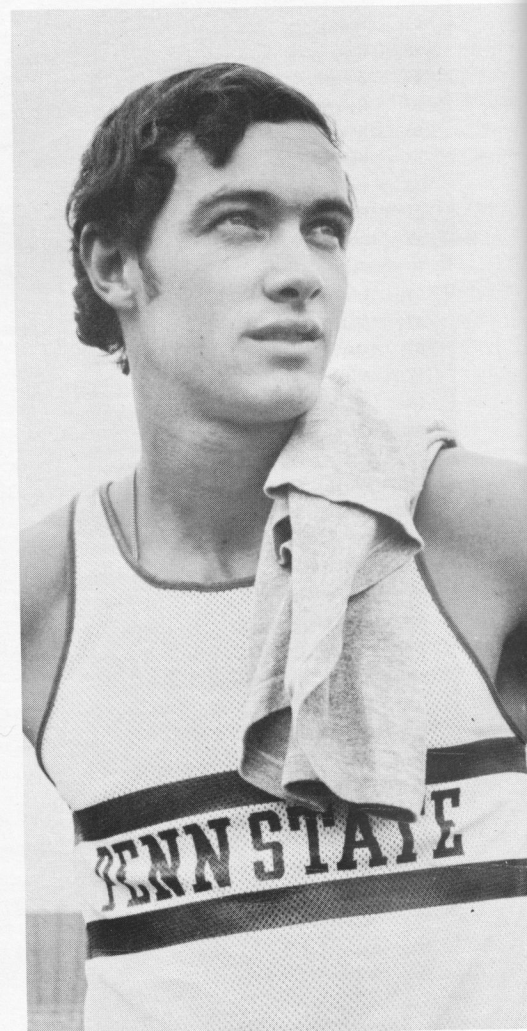

GREG FREDERICKS All-American

to assume some of the defensive duties. MacMath had an outstanding year in goal last season as a sophomore, allowing just 16 goals in the Lions' 12 games.

The Lions' 1971 home schedule will afford fans an opportunity to see some of the East's top soccer powers with three games scheduled on Saturday mornings before home football games.

The Lions will host national power Navy the morning of the Texas Christian game, while Temple and Pittsburgh play here on the mornings of the Maryland and North Carolina State games respectively. All games begin at 11:00 a. m. on Beaver Field, adjacent to the Stadium.

bsp

CROSS COUNTRY

- Oct. 2—at Villanova
- Oct. 9—Kent State
- Oct. 16—at Navy
- Oct. 23—Georgetown/St. John's
- Oct. 30—USTFF Eastern Regional and Pennsylvania Federation Meet
- Nov. 6—Big Four Championships at Pittsburgh
- Nov. 15—ICAAAA at Van Cortlandt Park, N. Y.
- Nov. 22—NCAA at Knoxville, Tenn.

SOCCER

- Oct. 6—West Chester
- Oct. 9—at Army
- Oct. 13—at Bucknell
- Oct. 16—at George Washington
- Oct. 23—Navy
- Oct. 27—at West Virginia
- Oct. 30—Maryland
- Nov. 3—at Shippensburg
- Nov. 6—Temple
- Nov. 13—Pittsburgh

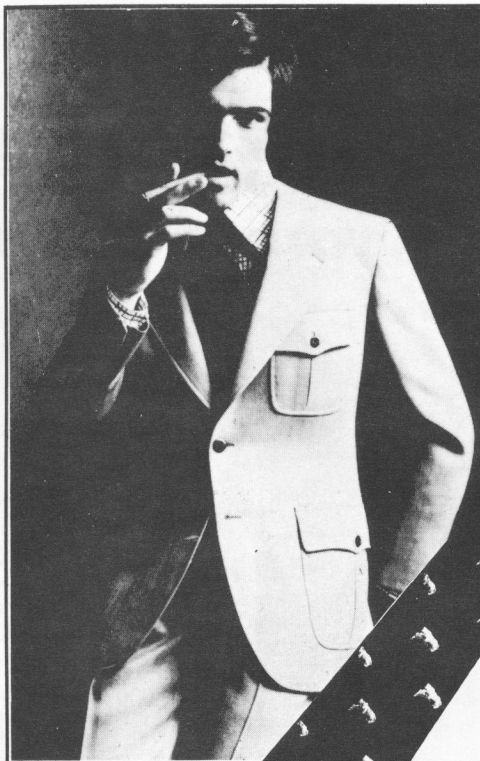

DOUBLE-KNITS BY CRICKETEER

Cricketeer has created the most comfortable suit since the birthday suit! And, they've made the double-knit suit flexible . . . not by putting a lot into it . . . but, by leaving a lot out of it. Cricketeer double knit suits have no bulky shoulder padding, no cumbersome facing and no weighty body linings. Best of all, they've also left the padding out of the price tag. See our selection soon.

NITTANY LION TIE

Your Penn Stater will be proud to wear this authentic replica of Hans Warneke's sculptured Nittany Lion. Exclusively designed for us in Penn State Blue and Silver — makes an ideal gift.

\$6.50

Please add 50¢ mailing charge

Kalin's
MEN'S STORE
STATE COLLEGE

AT PENN STATE FOR 36 YEARS

"Where Buyers and Sellers Meet"



Finding homes and selling homes for people in the State College area is our specialty. Whether you are a new-comer or have outgrown your present home, what better time to take a look at the many Sparkling New Homes and Stately Older Homes from our wide variety of listings. Our personnel are ready and waiting to serve you. Please stop by or call.

Gordon D. Kissinger
J. AGENCY
REALTORS

Developers of Park Hills, Dalevue, and Centre Hills

Realty Exchange Building

245 S. Allen Street

State College, Pa.

Phone: 238-6772

"Serving Centre Countians Since 1933"

Pennsylvania **4-H Programs** *Serving 118,000 young people*



Laboratories for citizenship

4-H Club work is the youth education program of the Cooperative Extension Service. It is conducted in Pennsylvania through the joint efforts of The Pennsylvania State University, the U. S. Department of Agriculture, and county governments.

As the interests and needs of young people in Pennsylvania change, 4-H programs change to help them meet the challenge. 4-H programs have expanded in scope to help young people from 9 to 19 no matter where they live, and regardless of race, color, creed, economic status, or cultural background.

Throughout the Commonwealth, emphasis is being placed on total youth development rather than just teaching skills and ways to make economic gains. Pennsylvania 4-H members enrolled in 82,082 projects in 1971. The most popular were:

Clothing	20,435
Foods and Nutrition	9,588
Horses	6,907
Horticulture	5,849
Dairy	4,100
Careers	3,607
Wildlife and Forestry	2,588
Child Development and Family Living	2,309
Home Management and Furnishings	1,469

Newer project areas include: Firearms Safety, Snowmobiling, Archery, Small Engines, Bicycling, Forestry, and Rocketry.

Pennsylvania has in total: 58,719 regular 4-H club

members; 60,322 additional 4-H TV members; 2,322 organized 4-H clubs; 4,412 volunteer 4-H teen leaders; and 7,725 volunteer adult leaders.

4-H TV Members. In 1971, a total of 60,322 youth not in the regular 4-H program took part in TV programming. These youngsters, viewing special educational television programs in their own homes, were exposed to new ways of "learning by doing" and had fun in the process.

Urban Youth Activities. The 4-H Nutrition Program is the most recent of urban efforts. In 1971, more than 10,000 youngsters in Pennsylvania's urban low-income areas were members of a unique youth program. Nutrition assistants and aides working out of county Extension offices pursued these program objectives:

1. Education for youth in the principles of nutrition, diets, and the buying and preparation of food.
2. Personal development of disadvantaged youth.
3. Improvement of diets and nutrition of entire families by means of educational programs for youth.

Focus on Future 4-H. As we move forward into a new decade, new dimensions for 4-H and youth education in Pennsylvania are being designed to contribute significantly in preparing young people to live in today's society.

More emphasis will be placed on many areas, including: Reaching the urban youth; leadership development; citizenship training; consumer training; career exploration; entry occupations; and community service.

The Pennsylvania 4-H and Youth Program of the future will be broadly based to reflect nationally identified needs of our society—making good use of the present and potential Penn State Extension Service capabilities.

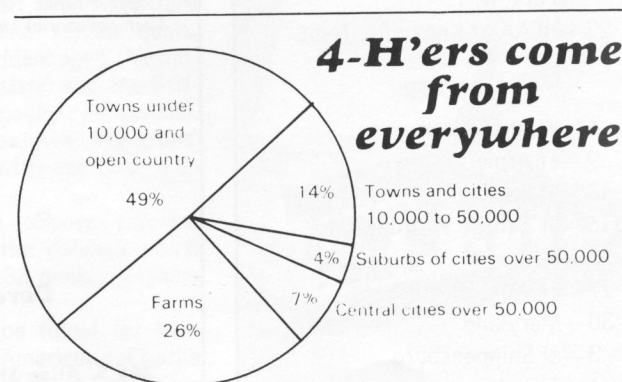

National 4-H Week - October 2-8

Penn State in Action

Photos by Dick Brown
Centre Daily Times



TALENTED BACKFIELD TRIO of Franco Harris (34), Lydell Mitchell (23) and John Hufnagel (16) swing into action in Penn State's 44-14 win over Iowa last week. Mitchell had the best rushing day of his career, gaining 211 yards to move into third place on the Lions' all-time rushing list.

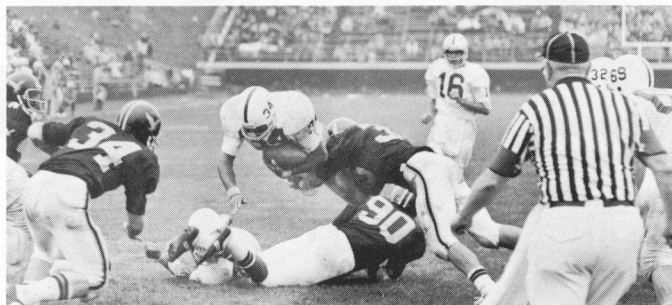

FULLBACK FRANCO HARRIS dives for one of his four touchdowns in the Lions' 44-14 win over Iowa. Harris gained 145 yards rushing as the Nittany Lions routed the Hawkeyes. His four scores tied an Iowa Stadium record. Coach Joe Paterno calls Harris and Lydell Mitchell "the best one-two punch in college football."

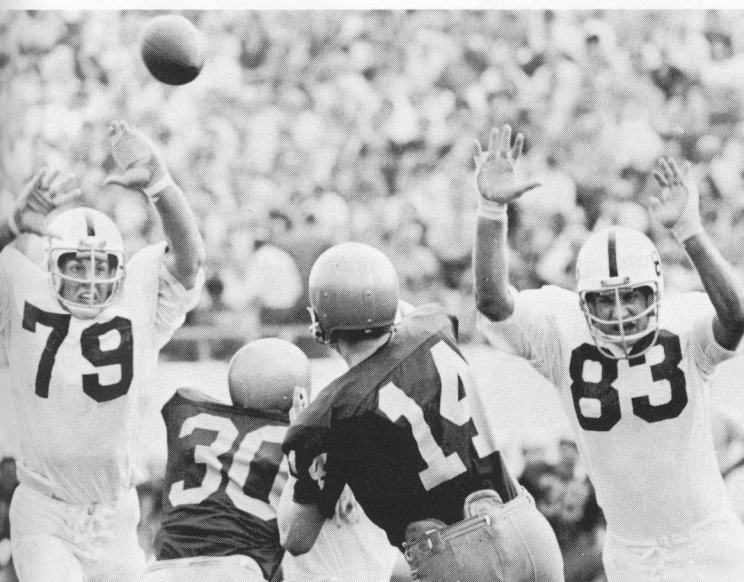

DEFENSIVE PRESSURE comes from Penn State defensive tackle Frank Ahrenhold and defensive end Bruce Bannon (83) during the Nittany Lions' 56-3 rout of Navy two weeks ago. The Lions have limited their first two opponents to an average of 102.5 yards rushing per game and have picked off five enemy passes.

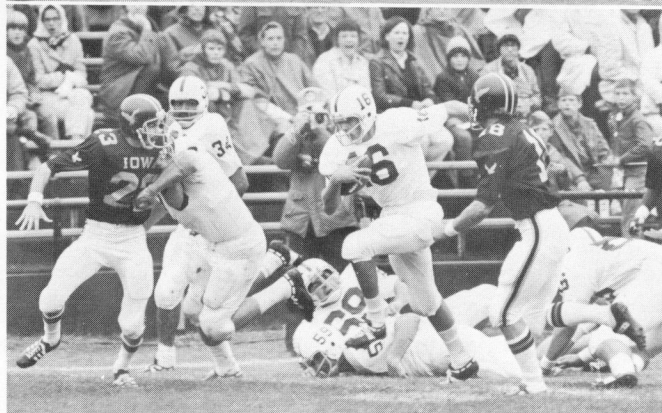

PENN STATE QUARTERBACK John Hufnagel follows a phalanx of blockers around Iowa's left defensive end. Hufnagel has gained 107 yards in only four carries in the Nittany Lions' two games so far this season. Leading the Lion blocking are center Mike Botts (59), guard Carl Schaukowitz (69), tackle Craig Lyle (73), fullback Franco Harris (34) and tight end Bob Parsons (86).

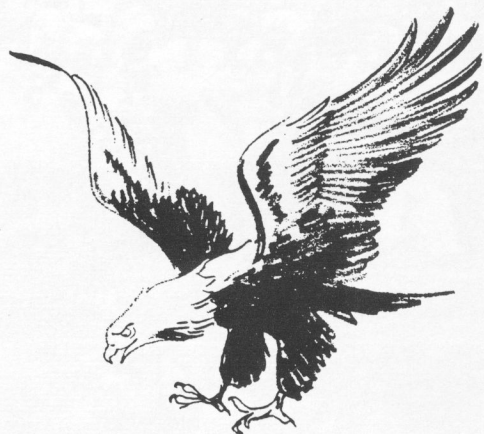

CRAIG BARRY

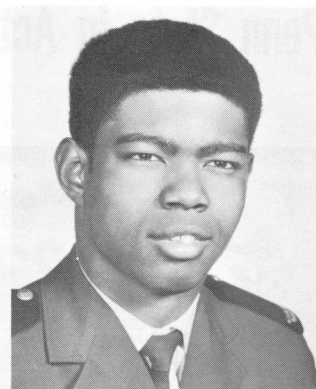

PAUL BASSA



KENT BAYS

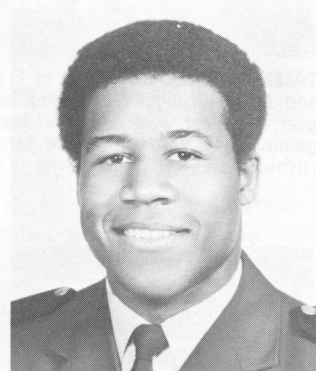

BILL BERRY

U. S. AIR FORCE ACADEMY

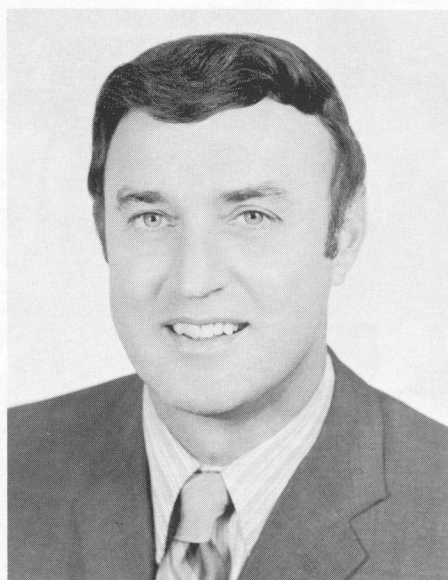

BEN MARTIN
Head Football Coach



GARY BLANK

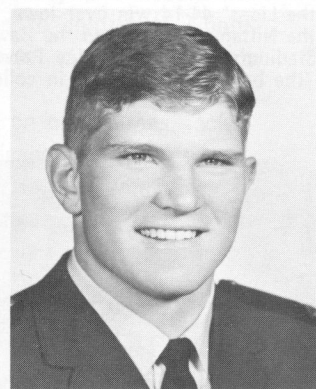

BRIAN BREAM



KEVIN BRENNAN

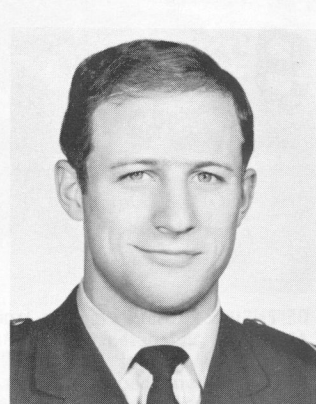

JOEL CARLSON

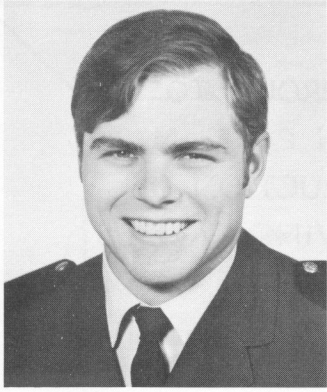

PAUL DeHART

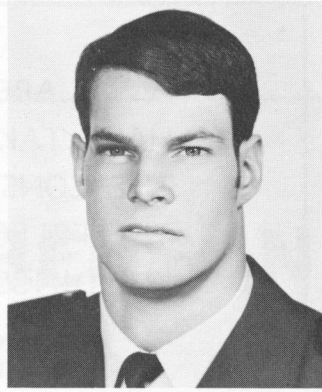

CHARLES FITZPATRICK



JOHN GREENLAW

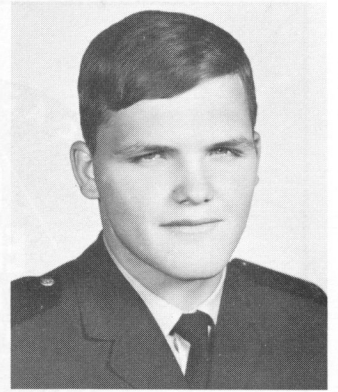

JOHN GRIFFITH

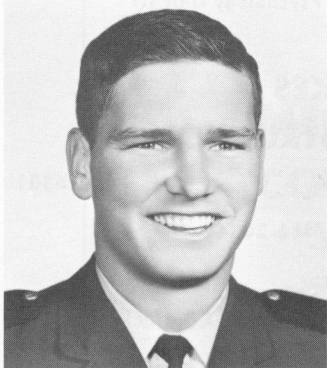

DARRYL HAAS

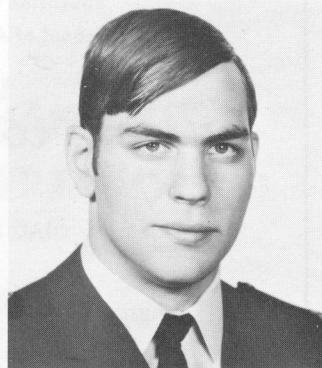

STEVE HANSEN



RICH HAYNIE

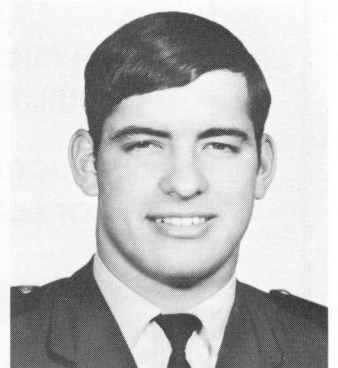

MIKE HEALY

AIR FORCE

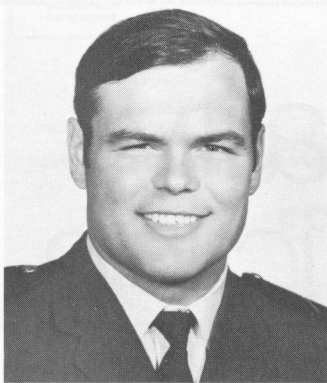

GORDON HERRICK

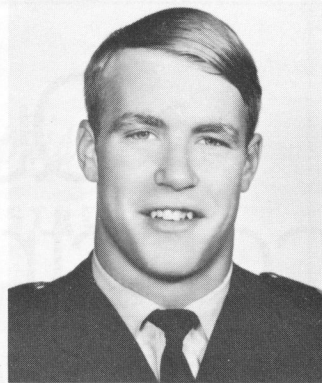

BOB HOMBURG

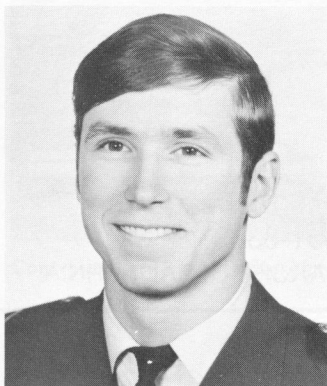

CHIP HOUGH



LARRY HUFF

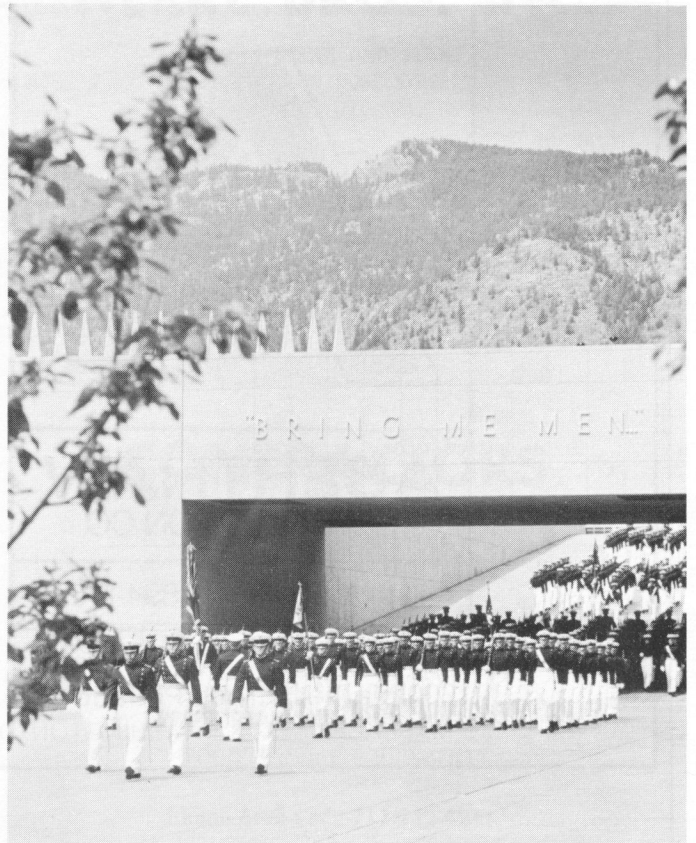

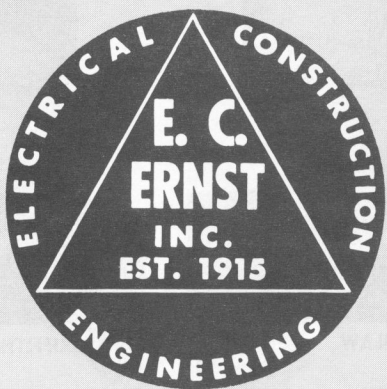

PHYSICAL SCIENCES
BUILDING UNIT 2

INSTRUCTIONAL SERVICES
OFFICE BUILDING

E. C. ERNST, Inc.

1304 SLATE HILL ROAD CAMP HILL, PA.

WE ARE PROUD TO
HAVE TAKEN PART IN
THE CONSTRUCTION OF
THE FOLLOWING CAMPUS
BUILDINGS:

- Addition to Pattee Library (1965)
- Sheilds Building
- Agricultural Greenhouses
- Animal Industries Building
- Education and Psychology Unit III
- School of Arts

LAKES

ELECTRIC CONSTRUCTION CO.

527 FRENCH ST.

ERIE, PA. 16501

DIAL 814/456-2054

POWER

INDUSTRIAL



COMMERCIAL

RESIDENTIAL

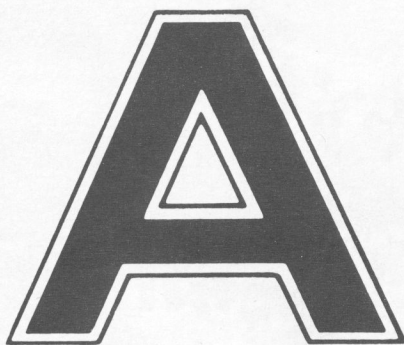

ABERTHAW
CONSTRUCTION CO.

75th Anniversary 1894-1969

Quality
construction
since 1894

1700 Market Street, Philadelphia, Pennsylvania 19103 / 215-561-6363
BOSTON MASSACHUSETTS / WASHINGTON, D.C. / LOS ANGELES AND SAN FRANCISCO, CALIFORNIA

R. E. BENSON & SONS, Inc.

State College, Pa.

**MECHANICAL
CONTRACTORS**

**Commercial
Industrial
Institutional**



Glinda Enterprises, Inc.
GENERAL CONSTRUCTION

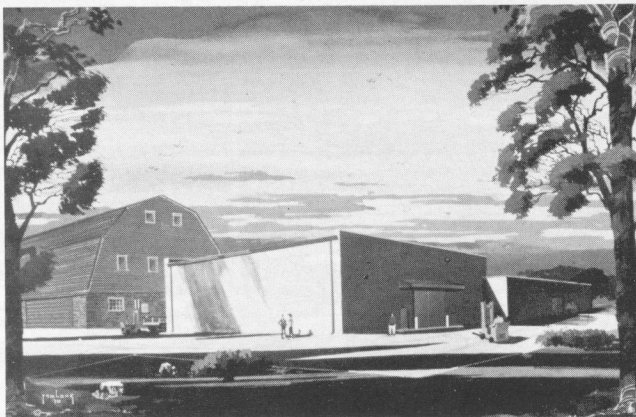

Controlled Atmosphere Storage Center

BOX 32, R. D. 2
HUMMELSTOWN, PA. 17036
PHONE: (717) 566-2585

HERRE BROS. INC.

MAIN OFFICE AND PLANT
6TH & MONTROSE STREETS
HARRISBURG, PA.

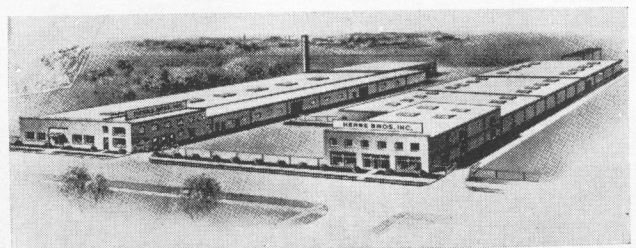

CONTRACTORS

PLUMBING — HEATING

AIR CONDITIONING

ELECTRIC — SHEET METAL

REFRIGERATION — VENTILATION

FOOD SERVICE EQUIPMENT

Phone Area Code 717-232-4211

Walter D. ...

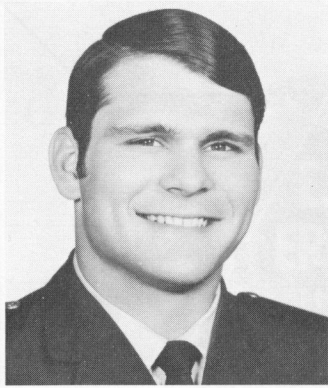

JIM JANULIS



STEVE KOCH

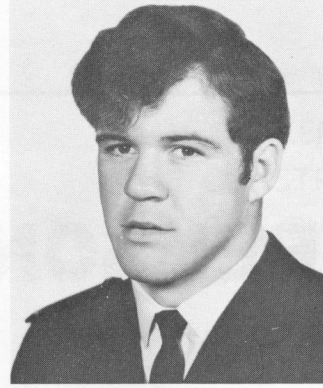

GEORGE MACHOVINA

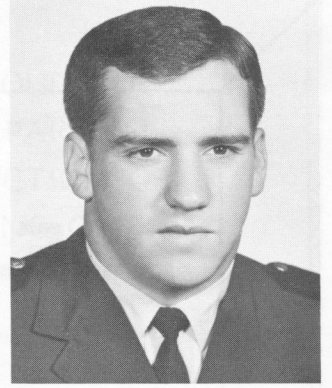

WILLIE MAYFIELD



ORDERIA MITCHELL

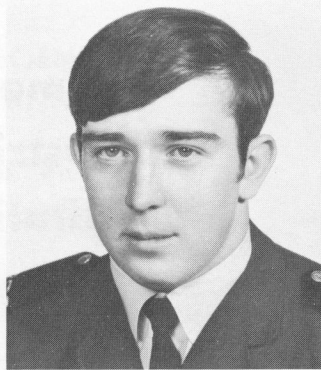

JIM MORRIS

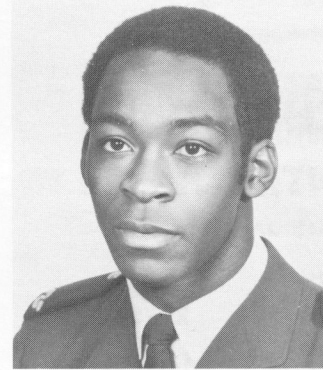

FRANK MURPHY

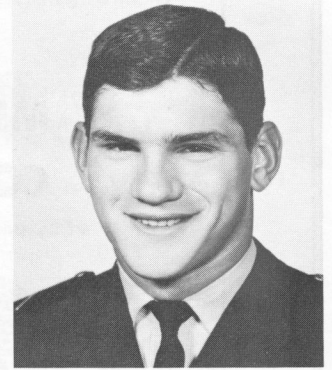

GENE OGILVIE

AIR FORCE



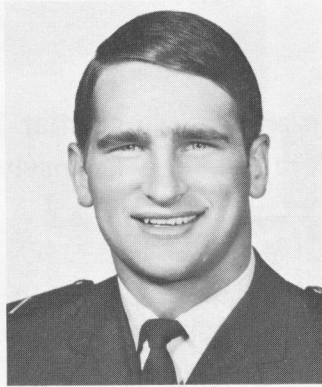
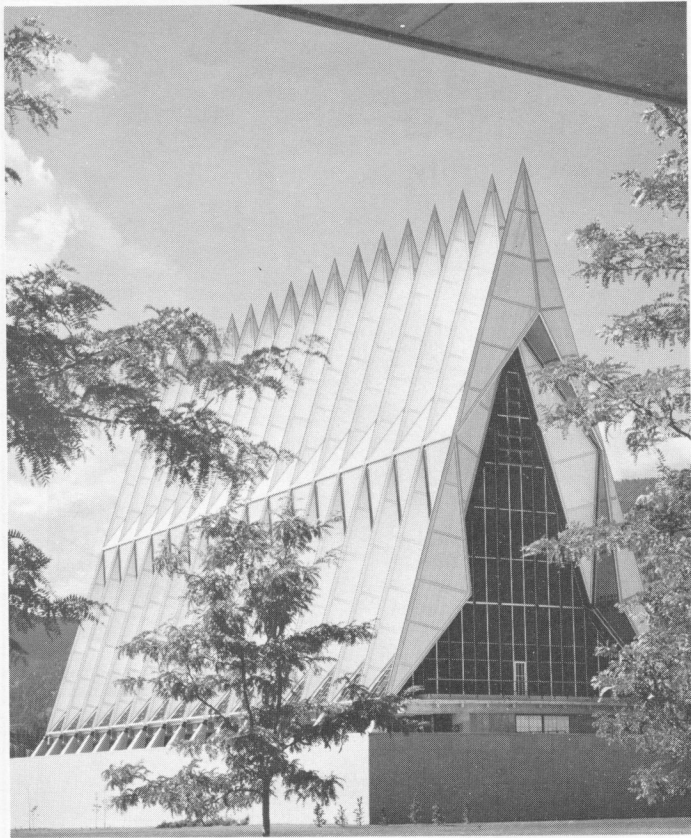

GLYN OTTOFY

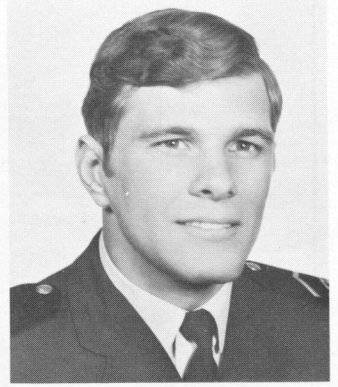

MARK PRILL

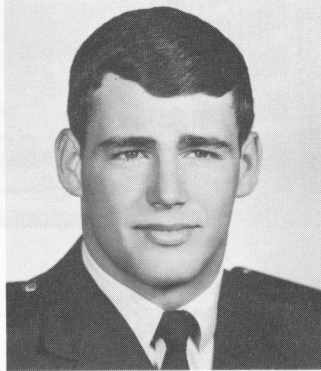

CHARLIE RICHARDSON

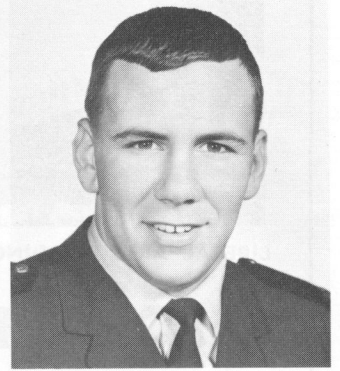

DON SEXTON

AIR FORCE

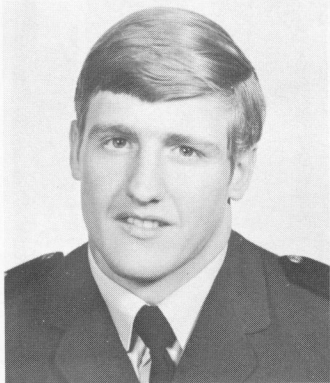

GREG SMITH



JIM STANTON

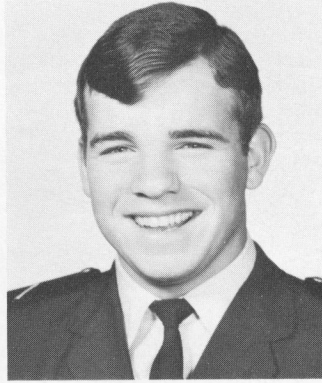

DAVE STONEHOUSE

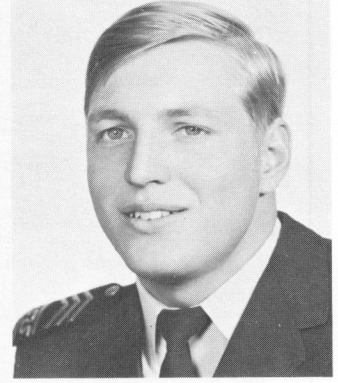

PAT STUCKER

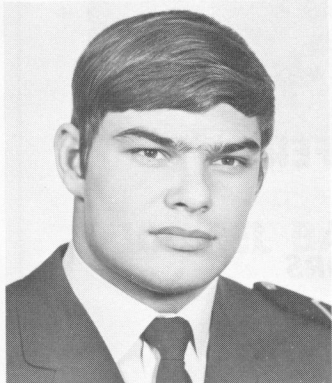

TERRY THEKEN

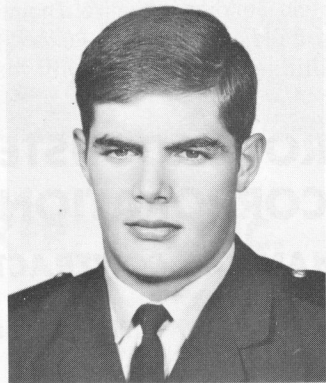

STEVE WALLER



J. C. WEYDERT



TWO of the many buildings that John F. Miles Co. has helped to complete for The Pennsylvania State University.

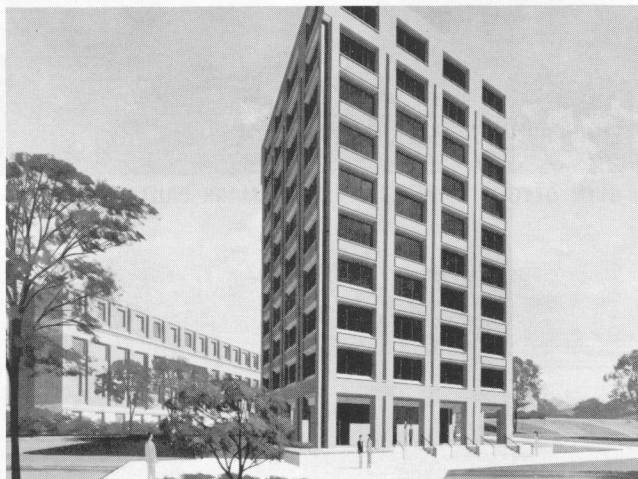

LIBERAL ARTS BUILDING

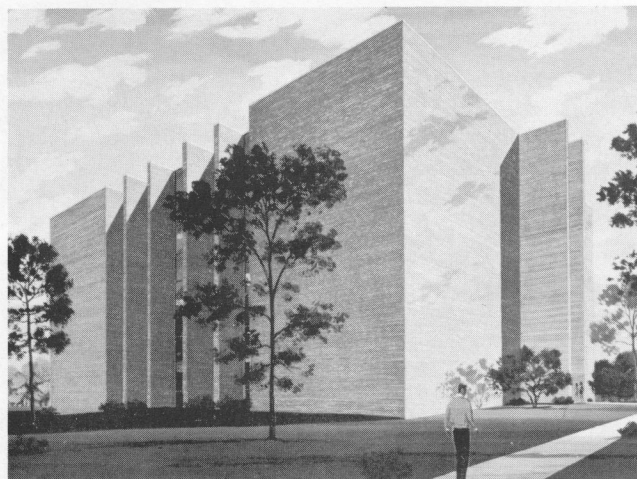

LIFE SCIENCE BUILDING — UNIT 3

JOHN F. MILES CO.
KULPMONT, PA.

**MECHANICAL
CONSTRUCTION**

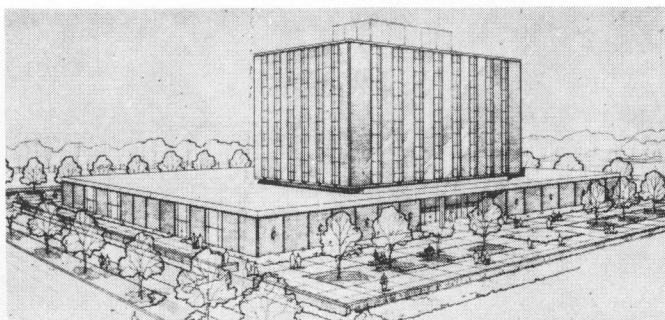

Graduate Center

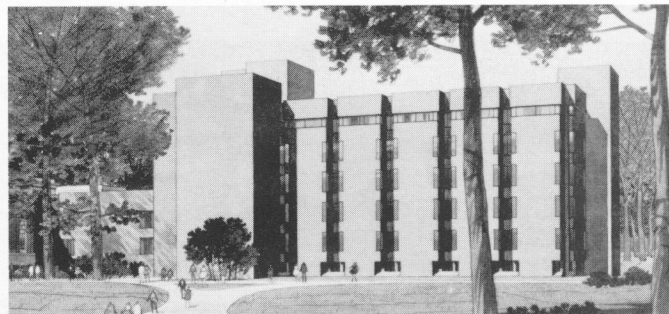

Library Addition

The skilled craftsmen of Ambrose-Augusterfer Corporation worked on many projects on The Pennsylvania State University Campus. Two buildings are pictured above. Others are the Animal Industries Building, Engineering Sciences Building, Agricultural Greenhouses, Outdoor Swimming Pool, Women's Physical Education Building, Chemical Engineering Addition, Education and Psychology Building, Unit 111, Pollock Halls, Nittany Lion Inn, and Extension of Utilities in connection with the new Boiler Installation.



**AMBROSE-AUGUSTERFER
CORPORATION**

MECHANICAL CONTRACTORS

247 EAST ASHMEAD STREET

P. O. BOX 4198

PHILADELPHIA, PA. 19144

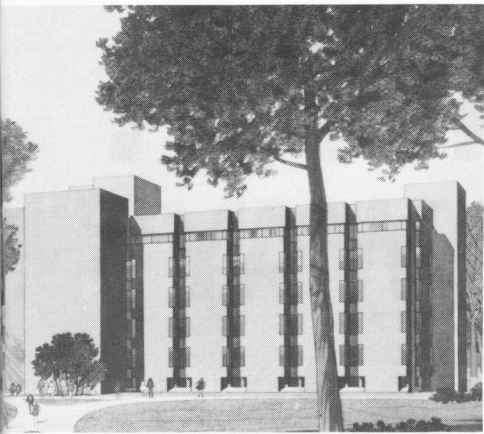

LIBRARY ADDITION



PHYSICAL SCIENCE BUILDING

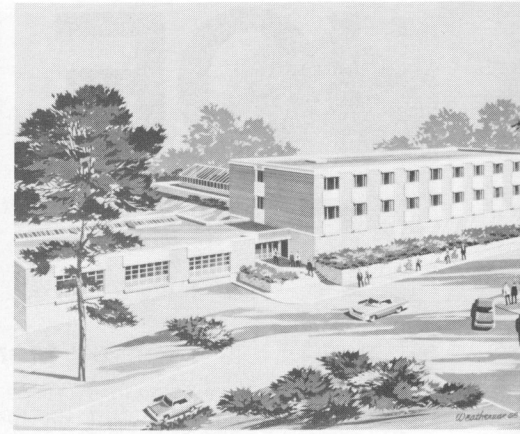

FOREST LABORATORY



MECHANICAL and ELECTRICAL CONTRACTORS



Riggs Distler & Company, Inc.

Philadelphia • Baltimore • Washington • New York

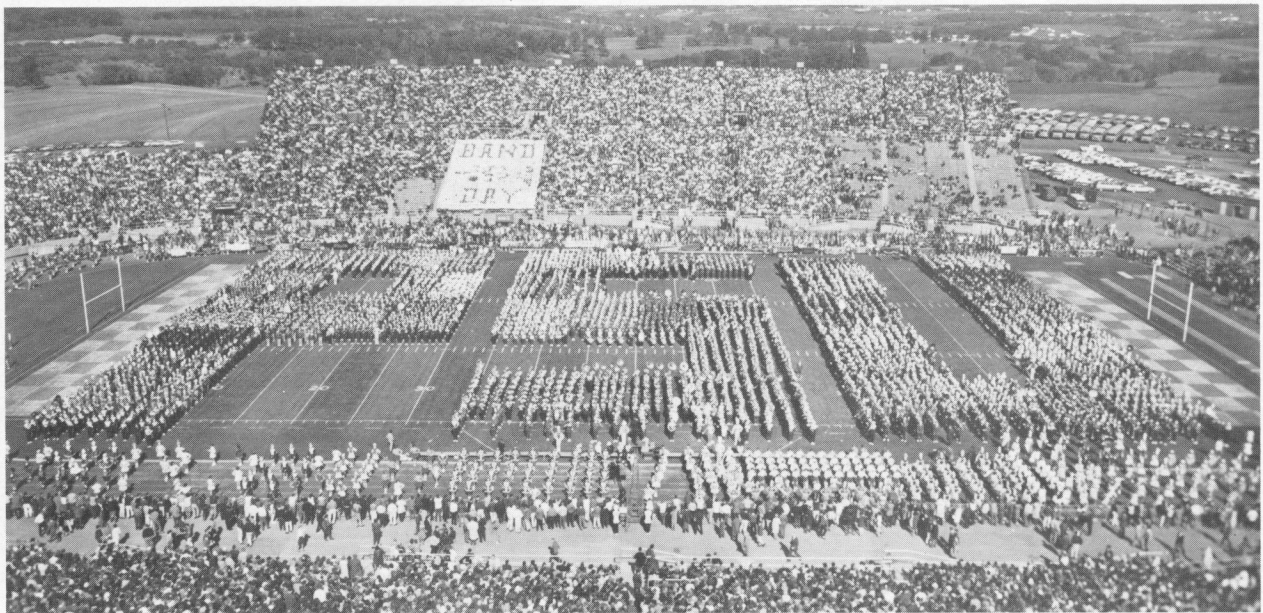

MICHAEL BAKER, JR., INC.



BEAVER STADIUM

Consulting Engineers • Planners • Surveyors

ROCHESTER, PENNSYLVANIA

JOE PATERNO: "FOOTBALL MY WAY"

by Mervin D. Hyman and Gordon S. White, Jr.

Football coach Joe Paterno, the man who makes things go at Penn State, is part teacher, part fund-raiser and recruiter, part administrator, part inspirer. He is also one of the most articulate, outspoken and unorthodox coaches around—and one of the most successful ever. Here he answers the questions: What is a coach? What is the role of big time athletics today? How does "team play" relate to society? What about the black athlete? What about Joe Paterno and the existing establishment? and, perhaps most important: What are the evils of college football and what can be done about them? Exciting, inform-

ative, and highly readable, this book is the story of a man, the story of a sport, and the story of "contest," both athletic and nonathletic, on the campuses today.

Merv Hyman is Chief of Research for *Sports Illustrated* and covered college football for the magazine. Gordon White is a veteran sports writer for *The New York Times*.

JOE PATERNO: "FOOTBALL MY WAY" is available now at your local book store or directly from The Macmillan Company.



Please send me _____ copies of JOE PATERNO: "FOOTBALL MY WAY" by Mervin D. Hyman and Gordon S. White at \$6.95L each (#62690). October publication.

Name _____

Address _____

City _____ State _____ Zip _____

PSR 200 PSL 200

I.C. #311

The price set forth on this order form is that of The Macmillan Company and its divisions only. All resellers are free to set their own prices. All prices are subject to change without notice.

THE MACMILLAN COMPANY Department-TS Riverside, New Jersey 08075

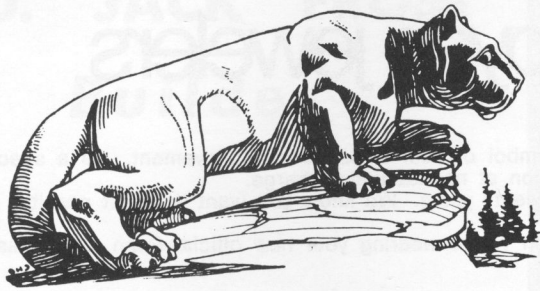

Leading The Lions in 1971

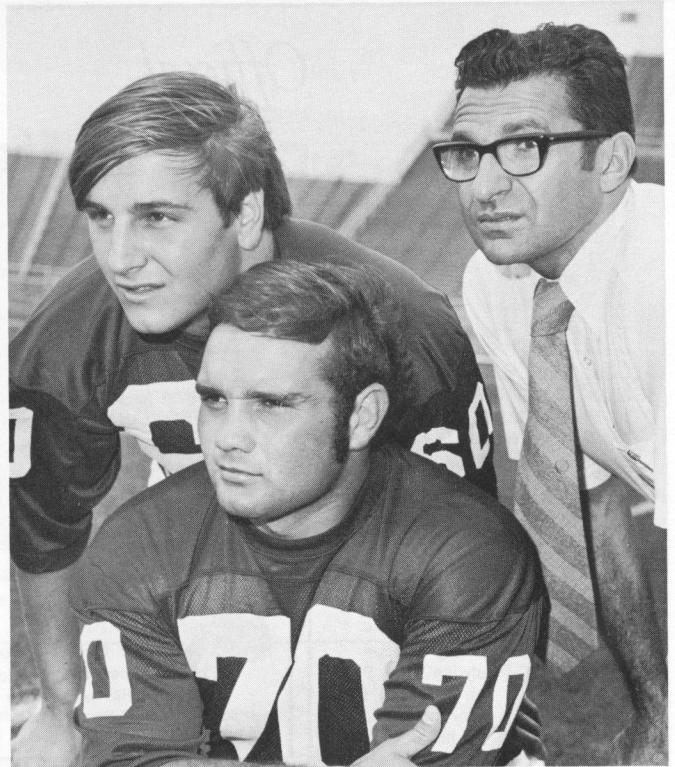

Penn State Co-captain **CHARLIE ZAPIEC** and **DAVE JOYNER** will lead the Nittany Lions as they aim for an undefeated season.



PENN STATE COACHING STAFF—**Front Row** (left to right): George Welsh, offensive backfield; Jim O'Hara, defensive line; Frank Patrick, defensive backfield; Joe Paterno, head coach; Bob Phillips, receivers; J. T. White, defensive ends; Jerry Sandusky, linebackers. **Back Row**: John Chuckran, freshman coach; John Rosenberg, coaching assistant; Hoyt Taylor, coaching assistant; Dick Reilly, coaching assistant; Booker Brooks, coaching assistant; Gary Hull, coaching assistant; George Bessett, coaching assistant; Jim Weaver, offensive line.



Official
penn state class rings
by Josten's
exclusively at **moyer jewelers**

Dear Penn Stater:

Now is the time to order your Official Penn State class ring, symbol of your educational achievement. As a special service to Penn State Alumni your ring will feature your year of graduation at no additional charge.

Moyer Jewelers has been serving Penn State students for over twenty years. We know you want the best possible class ring, and we have it.

You'll enjoy a new found feeling of pride in your Alma Mater when you're wearing your new official Penn State class ring.



**LADIES
 FILAGREE**
 Lovely antique styling with PSU on one side and year of graduation on the other.
\$38.50



**LADIES
 MARQUISE**
 Our most popular ladies dinner ring style — includes solid gold back.
\$36.50



**OVAL
 ELEGANCE**
 The most recent addition to our selection — includes solid gold back.
\$34.50



**LADIES
 OFFICIAL**
 A beautifully detailed miniature of the men's official style. Features solid gold back.
\$34.50



Men's Large Penn State Ring Recommended for men with a finger size
 Deluxe, gold-closed back **\$52.50** of 11 or larger, or the man who prefers
 Standard, plastic back **\$51.50** a large ring.

Men's Collegiate Penn State Ring Recommended for men with a finger size
 Deluxe, gold-closed back **\$47.50** of 9 to 11. This is our most popular
 Standard, plastic back **\$46.50** ring.

Men's Small Penn State Ring Recommended for men with a finger size
 Deluxe, gold-closed back **\$45.50** of 9 or smaller.
 Standard, plastic back **\$44.50**

***Moyer Jewelers
 Money Back
 Guarantee . . .***

We guarantee your satisfaction. If you're not completely happy with your ring, simply return it to us within ten days, for a complete refund.

- Men's and Ladies' rings may be set in your choice of twelve birthstones or Black Onyx.
- Fire Blue Spinel is the most popular stone.
- All stones are available with smooth or faceted tops.
- Greek letter encrusting is available on smooth top stones only. The charge for encrusting is \$5.00.
- If you're not sure about finger size, drop us a note and we'll send you a sizer to determine your size. The sizer need not be returned. We'll also send a birthstone chart on request.

- For white gold, add \$3.00.
- Your initials will be engraved inside your ring — free of charge.
- A \$10.00 deposit is required with your order.
- You may pick up your ring at Moyer Jewelers or we will mail it to you C.O.D.
- If payment in full is received with your order, your ring will be sent to you postage-paid.
- Delivery of your ring requires approximately five weeks.
- Your order will be acknowledged immediately upon receipt.

moyer jewelers

216 EAST COLLEGE AVENUE, STATE COLLEGE, PENNSYLVANIA 16801

Name

Address

City State Zip

Ring Size and Model

Finger Size Year Date

White or Yellow Gold
 (\$3.00 extra for white gold)

Stone Buff (Smooth) Faceted (Cut)

Encrusting on stone (if any)

Initials inside ring

Mail C.O.D. \$10 deposit with my order Mail postage paid, my payment in full is enclosed

Price

White Gold

Encrusting

Sub Total

Penna. Sales Tax 6%

Total

Deposit

Balance

E. D. "JACK" FROST
Builder

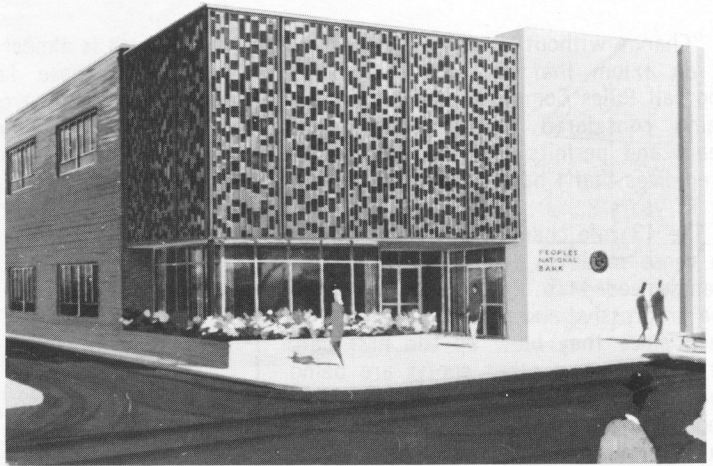

Recently completed PEOPLES NATIONAL BANK, S. Allen St., State College. — E. D. FROST, Contractor.

P. A. FROST AGENCY

Insurance

AUTO • FIRE • LIFE • BONDS • HEALTH • ACCIDENT • INLAND MARINE

Real Estate

Residential • Commercial

P. A. (Jack) Frost '16
Ned "Casey" Cummings '47, Manager
William H. Leonard '53, Realtor
Michael E. Kelley, Associate

143 South Fraser St.
Phone 238-6777
State College, Pa.

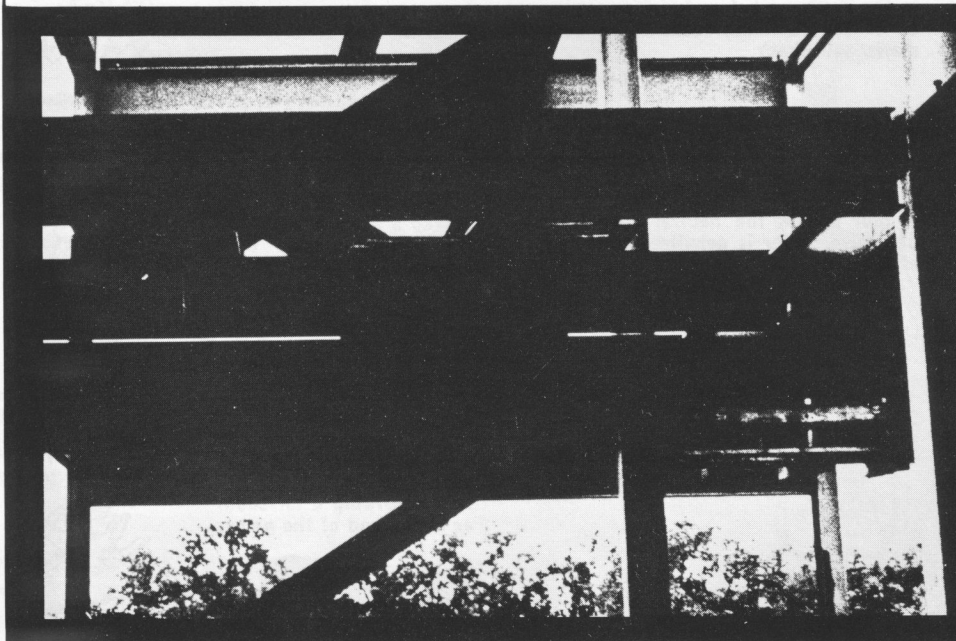

**MOST
STATE COLLEGE
HOMES &
COMMERCIAL
BUILDINGS
BEGIN WITH
GLENN O.
HAWBAKER INC.**

**325 WEST
AARON DRIVE
PHONE 237-1444**

College Game Adapts To The Times

"Change without value is eccentricity" is an axiom that has kept the NCAA Football Rules Committee members from being considered eccentrics over the years and permits me to reinforce my prejudices that I haven't made a mistake in 14 years.

The 13 rule changes for 1971, similar to those made in the past, are adjustments needed to keep college football the progressive and adaptive game it has been since they blew up the first ball. At a time when other sports are being charged with "Goldwater Conservatism" and holding the Status Quo, College Football continues as the contest of progress and change.

No game has adapted to the times, the situations and the talent as has football. This is because it was born and raised on the campuses of the country where change is a way of life. Football through the years has been a game of changes in rules, systems and techniques which occur about once a decade.

Since 1869, the scoring of the game has changed eight times, the size of the ball eight times and the size of the field sixteen times.

In an 11-year period, college football had the courage and wisdom to change the scoring (two-point conversion), widen the goal posts (18'5" to 23'4"), change the timing of the game (starting the clock on the snap with a change of possession and when the offensive team is awarded a first down). Add to this the prohibition of blocking below the waist in a restrict-

ed zone and it is almost a new ball game.

Even with these landmark changes there are those who argue that the Rules Committee meets annually in January at some spa and changes a few rules to justify its existence. Cross my heart, we meet each year to meet the needs of the

game and correct the errors made by the printers in the previous year's Rule and Interpretation Books.

The following are the changes for 1971, listed in order of importance, with comments in the style of the turf handicappers.

ABOUT THE AUTHOR

David M. Nelson is one of the nation's foremost football authorities. Director of athletics at the University of Delaware for 20 years, Nelson has made his mark on collegiate football as a coach, administrator and tactician.

Nelson was an originator of the Wing-T offense and compiled a 15-year record of 84-42-2 at Delaware. His all-time collegiate coaching record was 105-48-6, including coaching stops at Hillsdale and Maine before assuming his duties at Delaware.

He was elected to the NCAA football rules committee in 1956 and has served as secretary and editor of that group since 1961. He has served on six other NCAA committees, was president of the Eastern College Athletic Conference and has been a trustee of the American Football Coaches Association.

In addition, he has been a national columnist for Newspaper Enterprise Association and for the last three years has served as an analyst on the NCAA's regional games broadcast by the American Broadcasting Company.



Rule Description

Comment

9-1-2-e

Blocking below the waist prohibited in an area 3 yards each side of the neutral zone extended to the sideline across the field.



Should reduce the income for the orthopedic surgeon.



6-3-9

A scrimmage kick striking the ground in the end zone before touching a player of the receiving team is an automatic touchback.



Should prevent some fool from trying to run a punt from the end zone.

10-2-1-a-1

A foul behind the neutral zone by a defensive player is penalized from spot of the snap.



Makes a "cheap shot" by the defensive team very expensive.

3-3-4

Timeouts reduced from 4 to 3 a half.

You can get your hot dogs sooner at the half and get to the parking a lot sooner at the end of the game.



By **DAVID M. NELSON**
Secretary-Editor, NCAA Football
Rules Committee

3-2-5-a-b

The clock starts on the ready for play after a penalty rather than on the snap.

You will get the hot dogs at half time even sooner and to the parking lot earlier.



3-2-2

The Referee may shorten the length of periods at any time during the game.

If there is a bomb in the stadium the referee can legally send everyone home.



4-1-3-h

A ball not in possession inbounds touched by anyone other than a player, official or the ground is immediately dead and the down replayed.

If a protestor or a dog runs off with the ball it is dead at the spot and the down replayed.



1-2-5

The cross bar and uprights of the goal posts must be white and not decorated.

The referee and back judge will have no excuses for missing a field goal or try.



Signal

Signal added for the foul of grasping the face mask.

Another case of making legitimate what has been done for years.



2-2-6

The 1970 definition of a catch rewritten.

No one could understand the 1970 change so it had to be rewritten.



2-2-7

The definition of a simultaneous catch or recovery added.

This should have been done years ago. The game was played 101 years without it.



7-2-2

Possessing simultaneously a recovered ball or a ball in flight.

As important as the middle name of the coach's mother-in-law.



The blocking below the waist rule was researched for three years and I believe this is the beginning of prohibiting blocking below the waist in other areas of the game. This would include the downs where there is a change in possession (scrimmage kicks, free kicks and pass interceptions). This is a good rule and meets the number one requirement of making the game safe for the players.

The automatic touchback on the scrimmage kick that strikes the ground in the end zone before a member of the receiving team touches it will prevent the kicked ball that strikes the ground in the end zone from rolling out and becoming dead on the one-yard line.

Penalizing the fouls by the defensive team behind the neutral zone line from the spot of the foul last year allowed "cheap shots." This was especially true if they occurred more than 15 yards behind the neutral zone. The penalty this year is from the spot of the snap. The offended team previously could not accept the penalty when the foul was more than 15 yards behind the neutral zone because, from this spot, the ball would not even get back to the line of scrimmage.

The reduction of the number of timeouts in a half and starting the clock on the ready after a penalty will have very little effect on the overall running time of the game but will give the illusion that there are not as many dead spots.

The rest of the changes are necessary for rules enforcement and better administration but the fan will probably not be aware of the changes.

However, in order to keep college football a game that is revelent and changing with the times, the Rules Committee will meet next January at the Colony Beach Club in Sarasota, Florida, to give the football fans of America the type of game they want.

bsp

STUDENT BOOK STORE

Headquarters for USED BOOKS

At The CASH

THE ANSWER TO ... "What did you bring me?"

★ Penn State Souvenirs

★ Sweat Shirts

★ Children's T-Shirts

★ Jackets

ORDER CLASS RINGS NOW

PAPERBACKS

Largest Selection
In Central Pennsylvania

GREETING CARDS

for
Every Occasion

TEXTBOOKS

•
Complete Stock
Art and Engineering
Supplies

Student Book Store

"Store With the Student in Mind"

330 E. College Ave.

Phone 237-7616

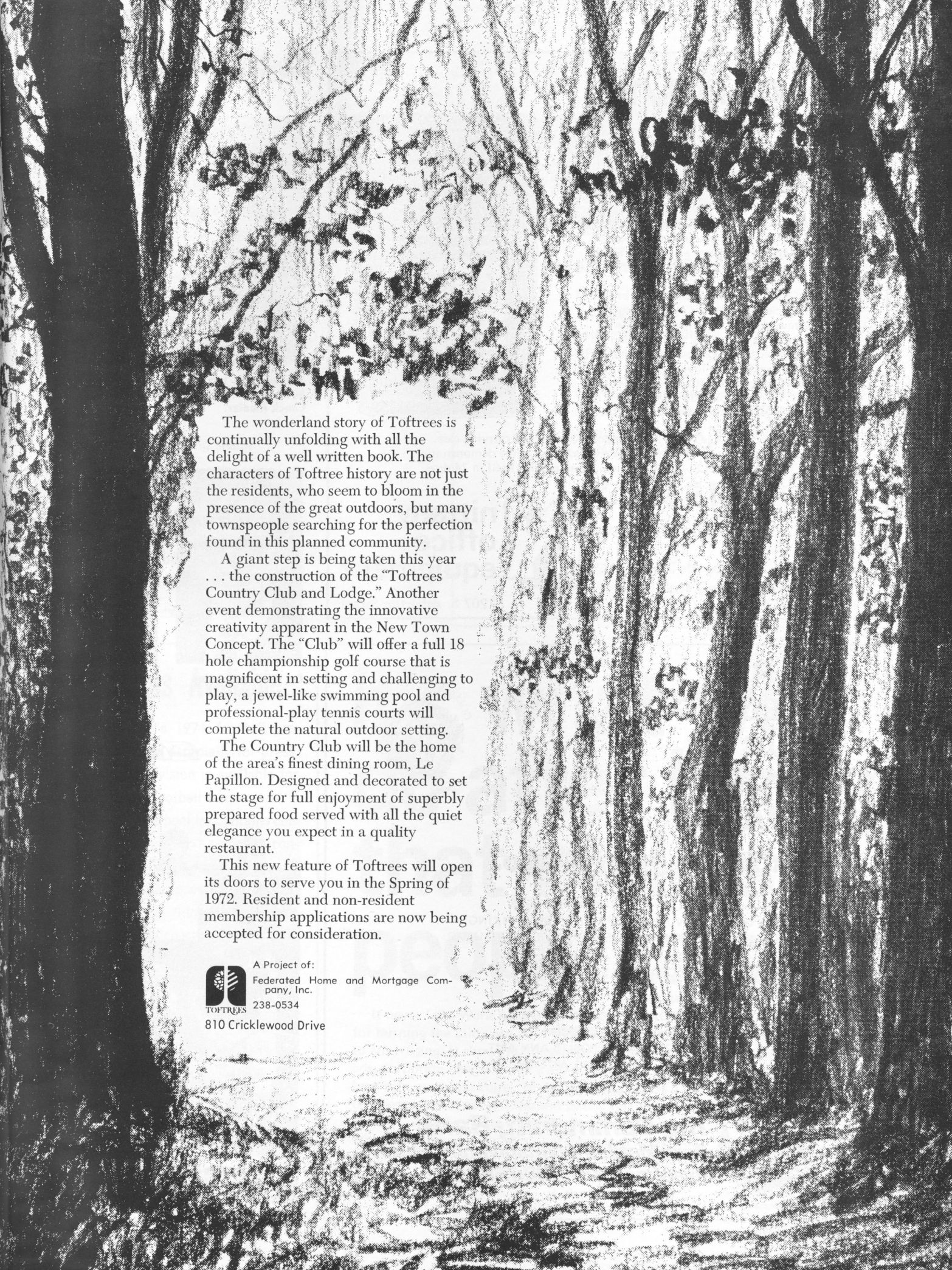

The wonderland story of Toftrees is continually unfolding with all the delight of a well written book. The characters of Toftree history are not just the residents, who seem to bloom in the presence of the great outdoors, but many townspeople searching for the perfection found in this planned community.

A giant step is being taken this year . . . the construction of the "Toftrees Country Club and Lodge." Another event demonstrating the innovative creativity apparent in the New Town Concept. The "Club" will offer a full 18 hole championship golf course that is magnificent in setting and challenging to play, a jewel-like swimming pool and professional-play tennis courts will complete the natural outdoor setting.

The Country Club will be the home of the area's finest dining room, Le Papillon. Designed and decorated to set the stage for full enjoyment of superbly prepared food served with all the quiet elegance you expect in a quality restaurant.

This new feature of Toftrees will open its doors to serve you in the Spring of 1972. Resident and non-resident membership applications are now being accepted for consideration.



A Project of:

Federated Home and Mortgage Company, Inc.

238-0534

810 Cricklewood Drive

The Sharp ELSI-8.
3½ x 5½ inches
26 ounces
345 dollars.

Now the new ELSI-8-- the \$345 electronic "Math Machine" --helps you do better than just get by. Given half a chance it returns as much as \$3200 a year in time savings.

This 3½" X 5½" calculator has both the capability and efficiency to match machines three times its size and cost. Like them, the Sharp ELSI-8 divides and multiplies, subtracts and adds. Does mixed and exponent calculations. Gives credit balances in milliseconds. Has special underflow system with built-in calculation logic. To make sure you never make a mistake, the floating decimal sets automatically.

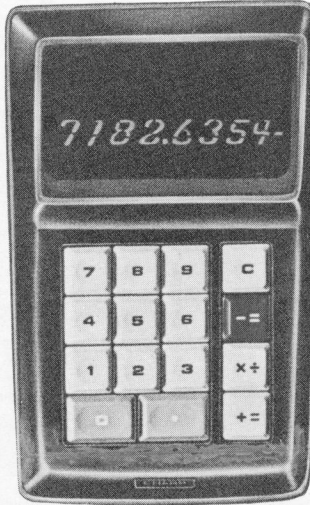

Complete with rechargeable battery, recharger, AC cord, and carrying case. \$345.00. Stop in at Nittany Office Equipment today for a free demonstration. Buy - Rent - Lease. The ELSI-8 is so efficient it can pay for itself in 74 days.

Nittany
office
equipment

1207 S. Atherton Street

On the Sidelines



Trainers are left to right, Jerry Slagle, Eddie Sulkowski, Jim Hochberg and head trainer Chuck Medlar.

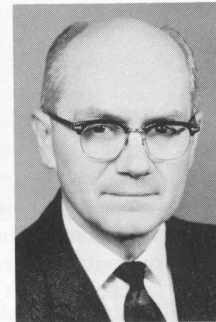

Dr. William Grasley
 Team Physician



Dr. Samuel B. Fleagle
 Team Physician



**START
 BUILDING
 YOUR
 FUTURE
 TODAY...**
we did 50 years ago.



FOR OVER A HALF OF A CENTURY WE HAVE BEEN PLEASING A GROWING NUMBER OF SATISFIED BANKING CUSTOMERS. WE ARE PROUD TO OFFER YOU OUR POPULAR

CENTURY SAVINGS PLAN

- 5% INTEREST
- COMPOUNDED QUARTERLY
- \$100. MINIMUM DEPOSIT
- ADDITIONAL DEPOSITS ANY AMT.
- 90 DAY WITHDRAWAL NOTICE

MEMBER FDIC



The Community Bank
Port Matilda Pennsylvania 16870
Telephone 814-692-7688

Charles H. Zendt Jr. "58"



1971 Managers—Front Row (left to right): Brad Kerkendall, Glen Allen, Rick Nichols. Back Row: Carl Hartley, head manager Gary Crocus, Morris Fansler.

Penn State Alma Mater

For the Glory of Old State

For her founders strong and great,

For the future that we wait,

Raise the song, raise the song.

Sing our love and loyalty

Sing our hopes that bright and free

Rest, O Mother dear, with thee,

All with thee, all with thee,

When we stood at boyhood's gate

Shapeless in the hands of fate,

Thou did'st mold us, dear old State

Into men, into men.

May no act of ours bring shame

To one heart that loves thy name,

May our lives but swell thy fame,

Dear old State, dear old State.

By FRED LEWIS PATTEE

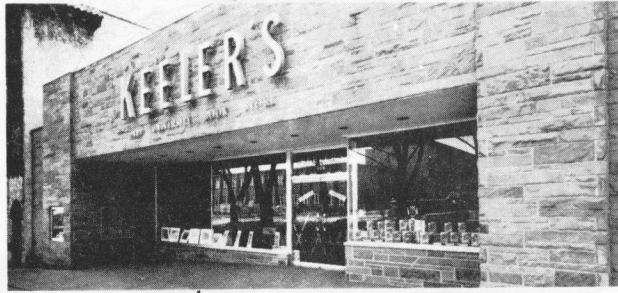

The finest in Self-Selection

- Text and Technical Books
- Artist Materials
- Engineering Supplies
- Office Furniture and Supplies
- Social Stationery
- Current Fiction and Fine Art Books
- Souvenirs and Gifts — Penn State's Finest
- Complete Paperback Department — Pennsylvania's Finest

KEELER'S

THE UNIVERSITY BOOKSTORE, INC.

206 East College Ave.
Opposite the East Campus Gate

Brochures Available

Penn State's 1971 football brochure prepared especially for press, radio and television is available for Nittany Lion football fans.

The 92-page booklet contains current information and statistics concerning the 1971 Lion Squad as well as historical information (records, etc.). There are thumbnail sketches of players and coaches, information about opponents, and team records from 1887 through 1970. It also contains a list of Penn State All-time lettermen.

The booklet is sold to fans for \$2.00 plus .50c for postage and handling. Your order for one or more copies should be sent to the Athletic Department, 237 Recreation Building, University Park, Pennsylvania 16802.

It's what we do after hours that makes people talk.

It never fails. Work hard and people will talk. We've gained quite a reputation for burning the midnight oil. People talk about our uniquely creative approach to advertising. It shows in our designs -- brochures, catalogs, menus, signs, print ads, corporate images... you'll see it in our TV spots; hear it in our radio copy. Media Services, Ltd. is a different kind of advertising and public relations agency -- one that enjoys working hard for its clients. Whether you need media buying services, a letterhead design, or a complete marketing program, let us give you something to talk about.

MEDIA SERVICES, LTD.



301 South Allen Street, State College
Pennsylvania 16801 (814) 237-6231



Holiday Inn®

OF STATE COLLEGE
 PENNSYLVANIA'S NEWEST RESORT
 311 LUXURY UNITS

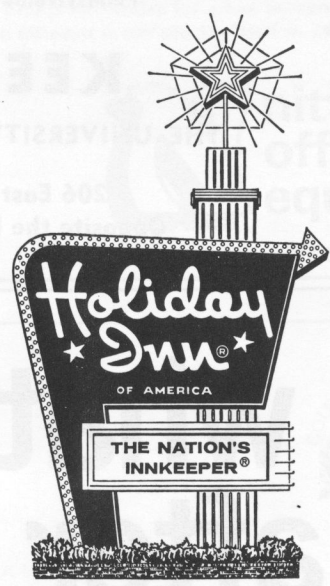

- Dine in our new and famous PUB restaurant and bar
- Nightly entertainment

- Banquets for 600
- 9 small Conference Rooms
- Color TV
- 2 large pools
- 2 lighted Tennis courts
- Children free (under 12)

HOLIDAY INN OF STATE COLLEGE

Route 322 South • Tel. 814-238-3001 • 1450 S. Atherton St.

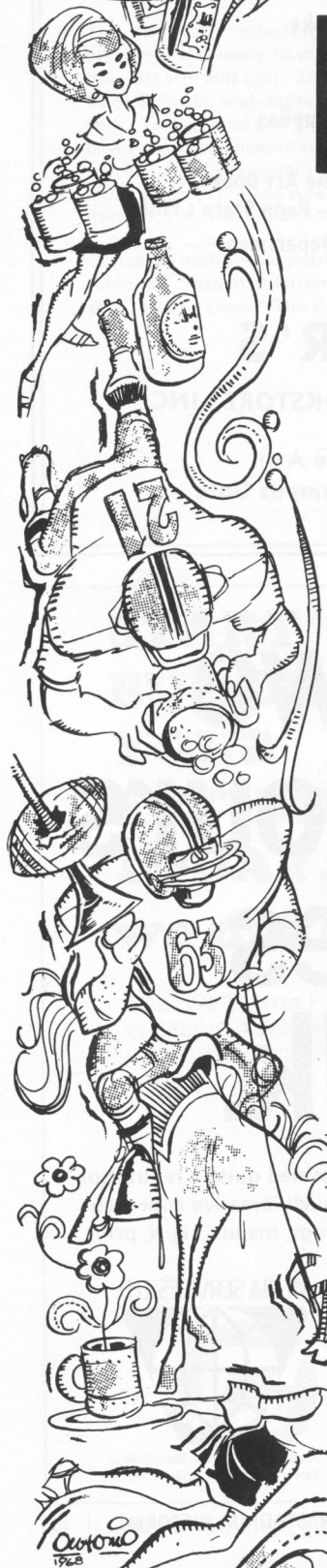

OLYMPIA 1968

When it comes to the BEST...



HAS IT ALL ...



Best Products! Best Service!

For one house or a Thousand Units, KRENTZMAN is your Wholesale Distributor for Plumbing, Heating, Cooling, Building Materials, Consumer Products, Structural Steel and Industrial Supplies.



WAREHOUSES: STATE COLLEGE / LEWISTOWN / DANVILLE

PHONE 238-2476

248-9621

275-5110

GET 6 TIMES CLOSER!

Wristscope! A Six Power Prismatic Monocular Scope that gives you a big field of view! Makes action 150 yards away appear only 25 yards distant. Eyepiece focuses from 10' to infinity. Anti-reflectance coated. Weighs only 3 1/2 oz.

Use for watching your favorite team, hunting, other outdoor activities. Made and guaranteed by makers of the famous precision Rangematic® Distance Finder. You must be absolutely satisfied in 10 days or your money back! Fast delivery.

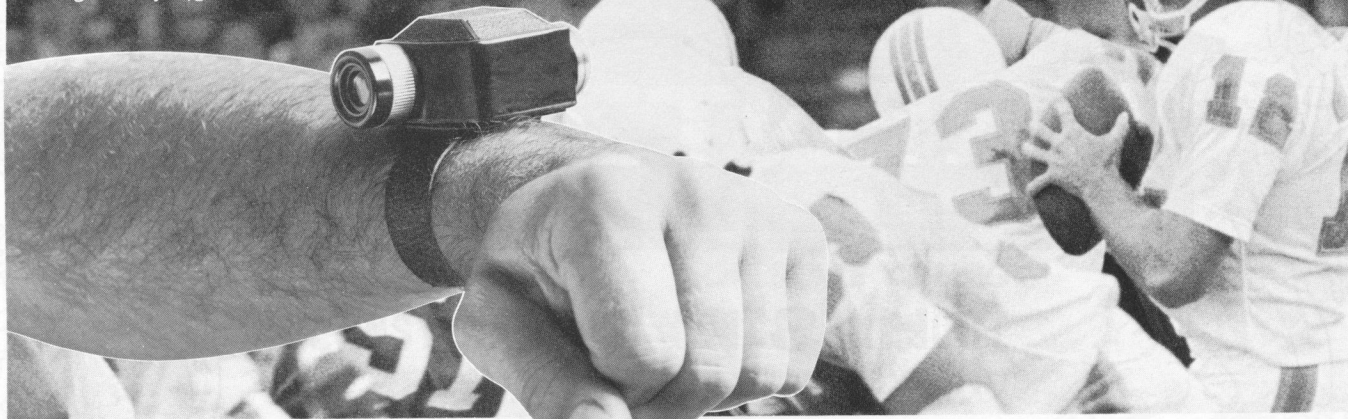

ORDER YOUR

WRISTSCOPE NOW!

RANGING, INC., Box 9106-P, Rochester, N.Y. 14625
Please send _____ Wristscope(s) at \$9.95 postpaid.
Enclosed is check or MO.

NAME _____
ADDRESS _____
CITY _____ STATE _____ ZIP _____

HAVE MORE FUN !

BE NO. 1 !

Add a new dimension to your enjoyment of the game with college football's MODERN RECORD BOOK. This 109-page goldmine of information and history is the only book with all of college football's national records.

Say your favorite player or team is having a really big day. Only the MODERN RECORD BOOK tells you how big nationally. Be the first to know.

Also, you can stump your friends and become an expert, all for just \$2.

Get the MODERN RECORD BOOK today. Inside you'll find 24 pages of game, season and career records for both major-college and college-division players and team, PLUS:

- Photos of 69 top players / coaches
- Annual player and team champions
- Heisman/Outland Trophy winners
- Consensus All-Americans
- Single-game highs
- Longest plays/streaks
- National poll champions
- Undefeated-Untied teams
- Winningest coaches

NCAA, BOX 757, GRAND CENTRAL STATION, NEW YORK, N.Y. 10017



MAIL TODAY to...

NCAA, Box 757, Grand Central Station
New York, N.Y. 10017

Enclosed is \$ _____ for _____ copies at \$2 each

Name _____

Address _____

City _____ State _____ Zip _____

PENN STATE

september
is scintillation
when you
visit state's
sparkling new
craft and gift shop
see . . .

folk
toys

blockprinted
spreads

jewelry

blown
glass

gourmet
tools

paper lanterns

do-it-yourself
frames

and much more

every piece selected to satisfy your
good taste so . . .
start the Fall season with fun at

**The End
Result** 109
South
Allen
St.

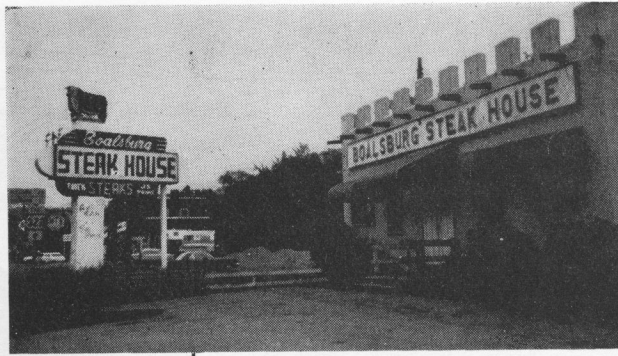

- ★ Spaghetti ★ Pizza ★ Snacks
- ★ Thick U. S. Prime Steaks
- ★ Your favorite beverage

Boalsburg Steak House

10 minutes drive. Just 4 miles from State
College Rt. 322 at Boalsburg
Closed Sundays

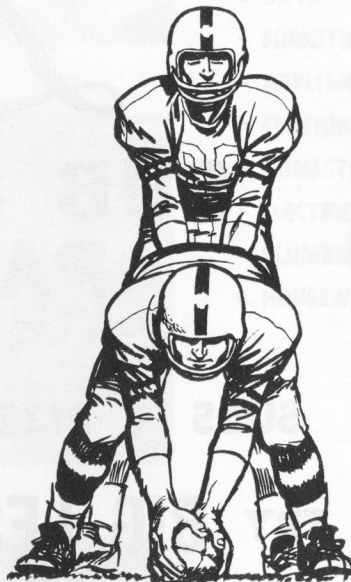

**YOU call the
signals—
and we'll carry
the ball!**

Yes, when the Mid-State Bank
team is on your side,
you have a complete range
of services at your command.
Each office is a full-service
bank, staffed with experienced
pros that are eager to help
you reach your goal.
Line up with us —

and be a winner!



**MID-STATE
BANK and TRUST COMPANY**
MEMBER OF FEDERAL DEPOSIT INSURANCE CORPORATION

234 E. College Avenue

248 W. Hamilton Avenue

State College, Pa.

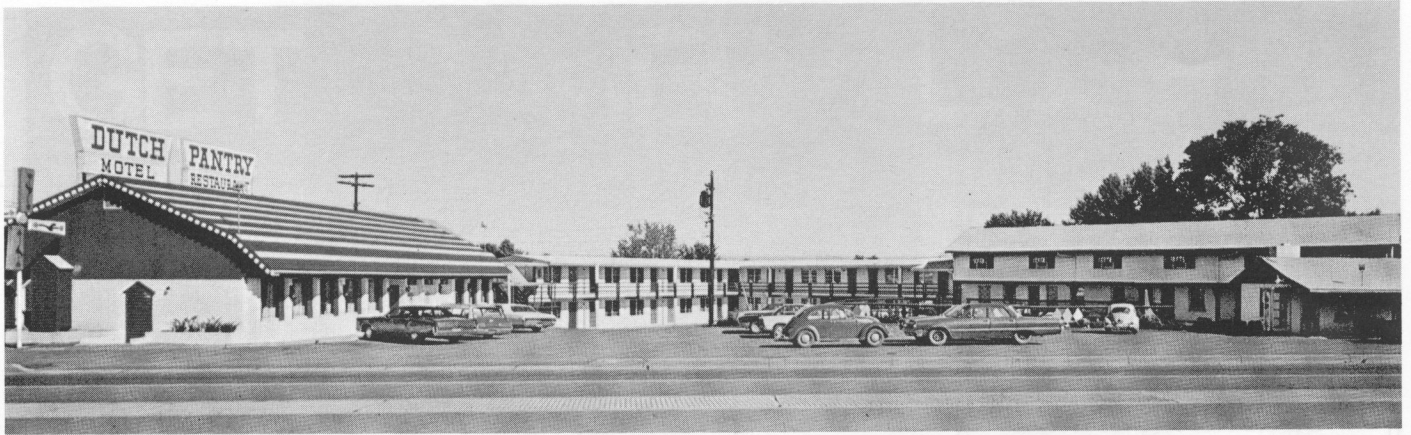

DUTCH PANTRY Motel • Restaurant

A name that assures you an enjoyable visit in State College. Long known for its excellent accommodations and friendly atmosphere . . . a name synonymous with good food and fine service. Try Dutch Pantry . . . you'll be glad you did.

- FAMILY UNITS—
SLEEP 5
(all-tile bath with tub and shower, dressing room)
- AIR CONDITIONED

- SWIMMING POOL
- PHONES IN ROOMS
- CABLE TV
- OWNER MANAGED

*"Well cooked, tasty food, served with a smile,
Is what we call Dutch Pantry style."*

COCKTAIL
LOUNGE

1245 SOUTH ATHERTON STREET

(Route 322)

Motel 238-8461
Restaurant 238-4224



Less's

SUB & PIZZA PALACE

SUBS ★ PIZZA

SPAGHETTI

TRY **BIG LES**

TRIPLE DECKER
CHARCOAL HAM-
BURGER . . . the Works

ALL NEW ATMOSPHERE—SEATING 100
YOU'LL LIKE OUR FAST SERVICE HERE

. . . OR, HAVE IT DELIVERED

1223 S. Atherton

• 238-0596

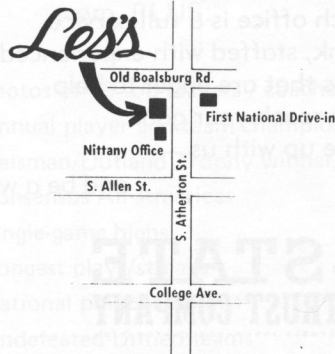



*"Old Fashion,
Personalized Service"*

HOUTS ONE STOP SHOPPING FOR HOME-FAMILY-FRIENDS!

"DAY IN AND DAY OUT HOUTS FOR QUALITY NAME BRAND MERCHANDISE"



AMPLE FREE PARKING

CREDIT TERMS

32 Complete Departments

- GIFTS
- FURNITURE
- APPLIANCES
- CLOTHING
- DOMESTICS
- ELECTRICAL
- PLUMBING
- HOUSEWARES
- MILADY'S SHOP
- GROCERY AND MEAT
- HARDWARE
- LUMBER
- BUILDING SUPPLIES
- TOYS
- LINOLEUM AND TILE
- GARDEN

• CURTAINS & DRAPES

Plus many others



**STORE HOURS: Daily 8:00 A. M. to 5:30 P. M.
Monday, Thursday and Friday evening until 9:00
P. M.**

All-Time Records — 1887-1970

INDIVIDUAL RECORDS



E. E. "SHORTY" MILLER

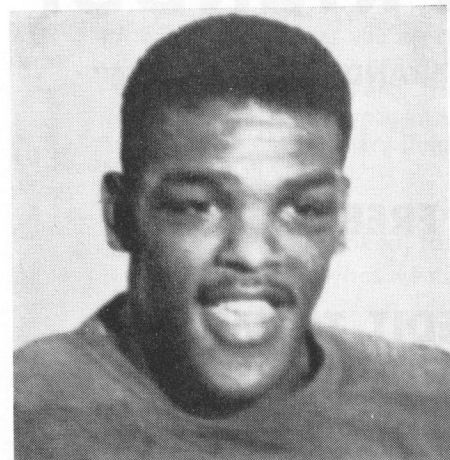

LENNY MOORE

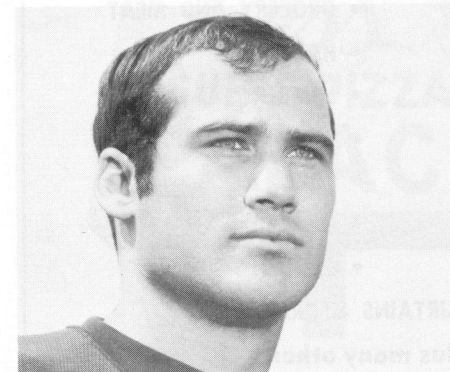

MIKE SMITH

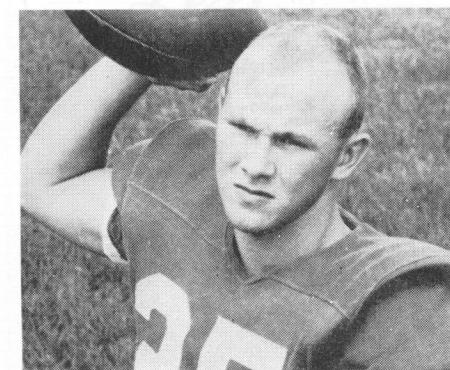

GALEN HALL

RUSHING YARDS

game — 250, E. E. "Shorty" Miller (Carnegie Tech, 1912)
 season — 1082, Lenny Moore (1954)
 career — 2380, Lenny Moore (1953-55)

RUSHING AVERAGE

game — 19.8, Lenny Moore (Rutgers, 1955)
 season — 8.0, Lenny Moore (1954)
 career — 6.2, Lenny Moore (1953-55)

RUSHING ATTEMPTS

game — 27, Dave McNaughton (Syracuse, 1965)
 season — 193, Dave McNaughton (1965)
 career — 454, Charlie Pittman (1967-69)

PASSING YARDS

game — 256, Galen Hall (Pitt, 1961)
 season — 1616, Tom Sherman (1967)
 career — 2588, Tom Sherman (1965-67)

PASSES COMPLETED

game — 19, Pete Liske (UCLA, 1963, 27 attempts)
 season — 104, Tom Sherman (1967)
 career — 199, Tony Rados (1951-53)

PASSES ATTEMPTED

game — 36, Jack White (UCLA, 1965)
 season — 205, Tom Sherman (1967), Jack White (1965)
 career — 425, Tony Rados (1951-53)

PASS COMPLETION PERCENTAGE

game — 91, 10 for 11, Richie Lucas (Missouri, 1959)
 season — 56.2, Pete Liske (1962)
 career — 54.9, Pete Liske (1961-63)

TOUCHDOWN PASSES

game — 4, Tom Sherman (Pitt, 1967)
 season — 13, Tom Sherman (1967)
 career — 24, Pete Liske (1961-63)

PASS RECEPTIONS

game — 10 catches, Jack Curry (Syracuse, 1965; California, 1965)
 season — 42 catches, Jack Curry (1965)
 career — 117 catches, Jack Curry (1965-67)

PASS RECEIVING YARDS

game — 148, Jack Curry (California, 1965)
 season — 681, Jack Curry (1967, 41 catches)
 career — 1837, Jack Curry (1965-67)

TOUCHDOWN PASSES CAUGHT

season — 6, Greg Edmonds (1970)
 career — 9, Les Walters (1955-57), Junior Powell (1961-63)

AVERAGE YARDAGE PER PASS RECEPTION

season — 22.1, Junior Powell (1961, minimum of 15 catches)
 career — 19.1, Les Walters (1955-57)

TOTAL OFFENSE

game — 266, Galen Hall (Pitt, 1961)
 season — 1761, Tom Sherman (1967)
 career — 2850, Tom Sherman (1965-67)

SCORING

game — 36 points, Harry Robb (Gettysburg, 1917)
 season — 119 points, J. L. "Pete" Mauthe (1912)
 career — 192 points, Charlie Pittman (1967-69)

TOUCHDOWNS

game — 6, Harry Robb (Gettysburg, 1917)
 season — 14, Charlie Pittman (1968)
 career — 32, Charlie Pittman (1967-69)

EXTRA POINTS

game — 8, Ed Czekaj (Fordham, 1946, 10 attempts)
 Pete Mauthe (Villanova, 1912, 8 attempts)
 season — 33, Mike Reitz (1969)
 career — 56, Pete Mauthe (1909-12)
 best season percentage — 94.8, Ron Coates (1963, 18 of 19)

FIELD GOALS

game — 3, Tom Sherman (West Va., 1965), Pete Mauthe (W&J, 1912),
 Larry Vorhis, (Pitt, 1908)
 season — 8, Pete Mauthe (1912)
 career — 20, Larry Vorhis (1906-09)

LONGEST FIELD GOAL

51 yards, Pete Mauthe (Pitt, 1912)

MOST POINTS KICKING, ONE SEASON

54 Mike Reitz (1969), 33 extra points, 7 field goals

POINTS ONE GAME BY KICKING

14, Tom Sherman (West Va., 1965), 9 by field goals, 5 extra points

MOST INTERCEPTIONS MADE

game — 4, Mike Smith (Ohio U., 1970)
 season — 10, Neal Smith (1969)
 career — 19, Neal Smith (1967-69)



J. L. "PETE" MAUTHE

MOST INTERCEPTIONS THROWN

game — 4, Richie Lucas (Illinois, 1959)
season — 12, Tony Rados (1953)
career — 25, Tony Rados (1951-53)

LONGEST PASS AND RUN PLAY

92 yards, Bill Hess to Bob Higgins (Pitt, 1919)

LONGEST RUN FROM SCRIMMAGE

87, Bob Campbell (Syracuse, 1968)

LONGEST PUNT RETURN

100 yards, Jim Boring (Johns Hopkins, 1933)

LONGEST KICKOFF RETURN

100 yards, Roger Kochman (Syracuse, 1959)

LONGEST PASS INTERCEPTION RETURN

98 yards for a TD, Wayne Berfield (Boston U., 1958)

BEST SEASON AVERAGE PER KICKOFF RETURN

52.2 yards, Chuck Peters (1940, minimum of five returns)

BEST SEASON AVERAGE PER PUNT RETURN

596 yards for 35 returns, Shorty Miller (1912) — 17.0 avg.

MAJOR COLLEGE INDIVIDUAL RECORD (NCAA)

Most Yards per Kickoff Return (Min. 5 returns), Chuck Peters, 1940, 52.2 yards.

TEAM RECORDS

RUSHING YARDS

game — 622 (Lebanon Valley, 1924)
season — 2769 (1970, 10 games)

RUSHING AVERAGE

season — 4.5 (1968, 1970)

RUSHES ATTEMPTED

game — 82 (Pitt, 1968)
season — 617 (1970)

PASSING YARDS

game — 256 (Pitt, 1961)
season — 1735 — (1967, 10 games)

PASSES COMPLETED

game — 19 (UCLA, 1963)
season — 111 (1962, 1967)

PASSES ATTEMPTED

game — 36 (UCLA, 1965)
season — 231 (1967)

PASS COMPLETION PERCENTAGE

game — 91, 10 for 11 (Missouri, 1959)
season — 55.2 (111 for 201), 1962

TOTAL OFFENSE

game — 618 yards (Pitt, 1968)
season — 4025 (1968, 10 games)

FIRST DOWNS

game — 38 (West Virginia, 1962)
season — 210 (1970)

LEAST TURNOVERS

season — 14 (1968)

LEAST FUMBLES

season — 7 (1968 and 1969)

SCORING

game — 109 — (Lebanon Valley, 1920)
season — 348 (1916)

TEAM DEFENSIVE RECORDS

RUSHING DEFENSE

season — 153 yards by 9 opponents (1947)

PASS INTERCEPTIONS

game — 7 (1970 Orange Bowl vs. Missouri)
season — 26 (1952)

FEWEST PASS COMPLETIONS AGAINST

season — 10 (1938)

TOTAL DEFENSE

season — 691 yards by 9 opponents (1947)

TOTAL DEFENSE PER GAME

76.7 by 9 opponents (1947)

MOST CONSECUTIVE SHUTOUTS

9 (1905-06)

MOST SHUTOUTS IN ONE SEASON

9 (1906)

FEWEST POINTS ALLOWED IN ONE SEASON

87 (1969), (10 games)



CHARLIE PITTMAN

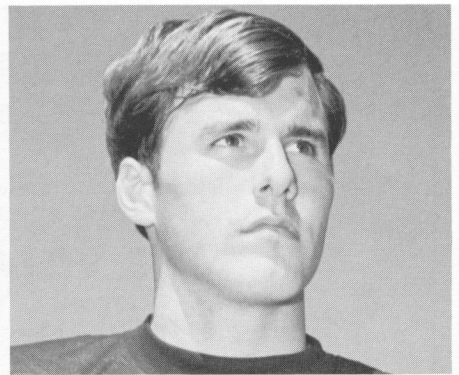

GREG EDMONDS

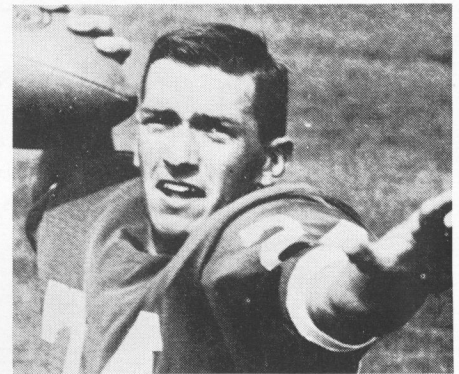

PETE LISKE

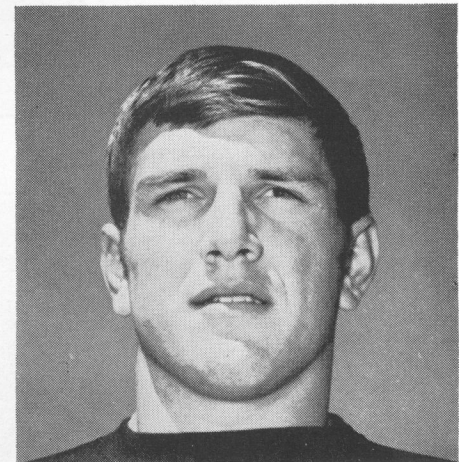

NEAL SMITH

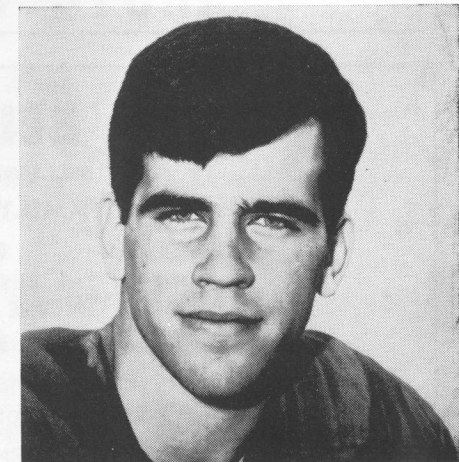

JACK CURRY

Good Places to Eat and Where to Find Them

A

- ★ **ITALIAN DISHES**
Lasagne and Manicotti — A Specialty
- ★ **STEAKS, FROM CHOICE BEEF**
Delmonico Ala Rodli — A Specialty
- ★ **SEAFOOD**
Including lobsters from Maine to select from our tank.
Oysters and clams on half shell.

THE VILLA
TYRONE
"2 Cocktail Bars"
3 Dining Rooms
Open Daily 7 A. M. to 1 A. M.—Closed Sundays

B

DUFFY'S TAVERN
BOALSBURG
SIX DINING ROOMS
Open Daily 5 to 9:30 P. M.
Closed Sundays
SAT. LUNCH BEFORE GAME
11 to 1 P. M.
Serving the Beverage of Your Choice
To be assured early seating,
please make reservations in advance

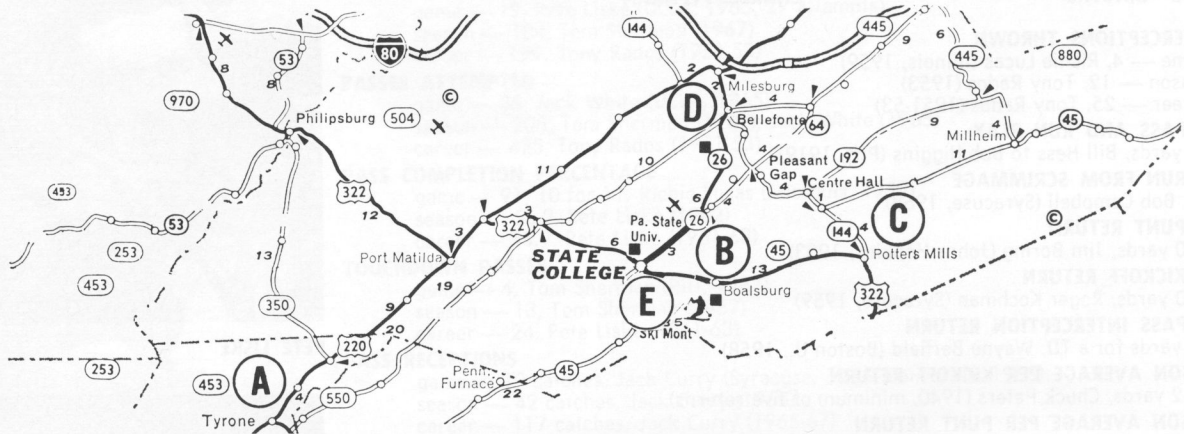

EUTAW HOUSE

- ★ **THICK U. S. PRIME STEAKS**
- ★ **SEAFOOD**

Visit our new dining room. Phone for reservations for banquets and parties. Accommodations for small and large groups.

(No Reservations for Banquets on Football Weekends)

NOW OPEN — The Candle House — next door

POTTERS MILLS

Route 144

Telephone EM 4-1039, CENTRE HALL

D

PENN BELLE HOTEL

BELLEFONTE, PA.
FAMILY RATES

●
DINE IN THE BUSH HOUSE TAVERN
BY THE STREAM

●
CATERING: ● Banquets ● Parties
● Wedding Receptions ● Luncheons

GINO FORNICOLA '55



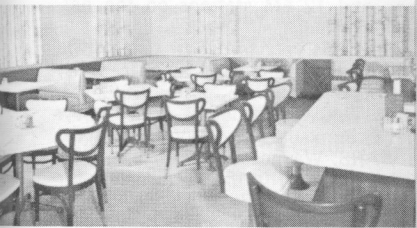

E

AUTOPORT

MOTEL-RESTAURANT

AUTOPORT MOTEL, DINING ROOMS, COFFEE SHOPPE and SWIMMING POOL, Central Pennsylvania's finest Motel, Restaurant and Dining Rooms catering to Banquets and Wedding Receptions. "Finest in Hospitality."

- Air Conditioned
- 10-Channel Television
- Private Bath and Shower
- Thermostatically Controlled Heat
- Modern Decor
- Color Television Available



ROUTE 322

S. ATHERTON ST.

237-7666



E

Before or after the game stop at

LONG'S DAIRY STORE



Quick Take Out Meals

- Broasted Chicken
- Shrimp
- Fish — Crab Cakes
- Oysters
- Seafood
- Steaks

Fountain Service

- Milk Shakes
- Sodas
- Sundaes
- Banana Splits
- Ice Cream Cones
- Ice Cream Cups

SANDWICHES

Fresh Baked Goodies From Our Own Bakery

Decorated Cakes for All Occasions

N. Atherton Street

State College

Enjoy your favorite beer and wine at the Pizza Hut



Phone Ahead:
237-8093

Please allow 20 minutes
Eat-In or Take-Out

FREE \$1.00 COUPON BELOW

PIZZA HUT®

Daily Luncheon

Special

8" PIE — 89c

11:30 A.M. — 5:00 P.M.

Choice of topping

Smorgasbord

Sunday and Tuesday Nite — 5:00-9:00 P.M.

ALL THE PIZZA AND SALAD YOU CAN EAT **\$1.49**

or 10c per year of age up to age 14

Delivery Service

2 LOCATIONS

760 S. Atherton St., State College, Pa.
Plank Road, Altoona, Pa.

\$1

THIS COUPON WORTH \$1.00

Bring this coupon to the Pizza Hut. It is redeemable with the purchase of any LARGE-SIZE PIZZA. Sorry, this offer is limited to 1 Pizza Hut Dollar per family.

THIS COUPON WORTH \$1.00

\$1

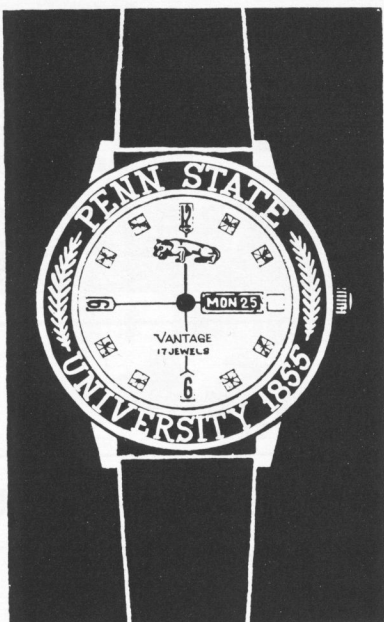

YOUR OWN PENN STATE WATCH

This handsome timepiece* has everything . . . day-date calendar, water protected, stainless steel back, anti-magnetic, 17 jewels . . . Attractively designed with blue trim and a white face enhanced with the famous Nittany Lion. Sold exclusively at MUR Jewelry Co.

* A product of **Hamilton** **65.00**
Watch Company **Plus Pa. Tax 3.90**

See our outstanding selection of Fraternity and Sorority Jewelry and Penn State Charms.

MUR JEWELRY CO.

220 S. Allen St., State College, Pa. 16801

Please send me a Penn State watch as shown and described above. My check or M. O. for \$68.90 (\$65.00 plus \$3.90 tax) is enclosed.

NAME

ADDRESS

CITY STATE ZIP

Penn State Radio Network

Penn State's 1971 Football Radio Network is the largest the Nittany Lions have ever had — 56 stations in 47 cities.

The increase this year, which gives Penn State one of the larger independent networks in the nation, reflects additional stations on the network as well as an increase in the number of AM-FM simulcasts. There are 44 AM stations and 12 FM stations on the network.

New stations this year for all or part of the 11-game schedule are WBVP, Beaver Falls; WCVI, Connellsville; WWFM, Erie; WBPZ-FM, Lock Haven; WMGW, Meadville; WBZY, New Castle; WPME, Punxsutawney; WVPO, Stroudsburg; and WANB, Waynesburg.

Fran Fisher, special projects director for Penn State's Division of Broadcasting, is the play-by-play man for the second straight season. He had been color announcer for four years prior to last season.

Working with Fisher is Jim Tarman, Assistant to the Athletic Director and Director of Athletic Public Relations at Penn State. In addition to his on-the-air duties as color announcer, Tarman is the executive producer of the network for the Penn State athletic department.

The Fisher-Tarman team is a familiar one to Penn State football fans. Tarman is the host and Fisher serves as interview specialist and film narrator on "TV Quarterbacks," Penn State's weekly television show during the football season.

Ed Young of KDKA Radio in Pittsburgh is the director of the 56-station network.

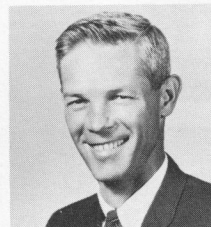

FRAN FISHER

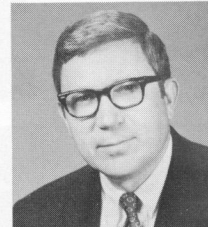

JIM TARMAN

The complete list of AM stations: WKAP (1320), Allentown; WFBG (1290), Altoona; WBVP (1230), Beaver Falls; WBFD (1310), Bedford; WCNR (930), Bloomsburg; WHYL (960), Carlisle; WCHA (800), Chambersburg; WCPA (900), Clearfield; WHEX (1580), Columbia-Lancaster; WCVI (1340), Connellsville; WFRM (600), Coudersport; WEND (1580), Ebensburg; WLEM (1250), Emporium; WHVR (1280), Hanover; WKBO (1230), Harrisburg; WAZL (1490), Hazleton; WARD (1490), Johnstown; WLSH (1410), Lansford; WQTW (1570), Latrobe; WLBR (1270), Lebanon; WKVA (920), Lewistown; WMGW (1490), Meadville; WCLG (1300), Morgantown, W. Va.; WBZY (1140), New Castle; WRCP (1540), Philadelphia; KDKA (1020), Pittsburgh; WPAZ (1370), Pottstown; WPAM (1450), Pottsville; WPME (1540), Punxsutawney; WEEU (850), Reading; WKMC (1370), Roaring Spring; WKBI (1400), St. Marys; WPIC (790), Sharon; WVSC (990), Somerset; WMAJ (1450), State College; WVPO (840), Stroudsburg; WKOK (1070), Sunbury; WTTT (1550), Towanda; WTRN (1340), Tyrone; WANB (1580), Waynesburg; WNBT (1490), Wellsboro; WILK (980), Wilkes-Barre; WWPB (1340), Williamsport; and WORK (1350), York.

The FM stations on the network: WAKM (100.9), Bedford; WWFM (99.9), Erie; WVCD (97.9), Hazleton; WLBR (100.1), Lebanon; WBPZ (92.1), Lock Haven; WZPR (100.3), Meadville; WRCP (104.5), Philadelphia; WISL (95.3), Shamokin; WVSC (97.7), Somerset; WKOK (94.1), Sunbury; WTTT (95.3), Towanda; and WGMR (101.1), Tyrone.

Future Schedules

1972

- Sept. 23—NAVY
- Sept. 30—IOWA
- Oct. 7—at Illinois
- Oct. 14—at Army
- Oct. 21—SYRACUSE
- Oct. 28—at West Virginia
- Nov. 4—MARYLAND
- Nov. 11—at North Carolina State
- Nov. 18—at Boston College
- Nov. 25—PITTSBURGH

1973

- Sept. 15—at Stanford
- Sept. 22—at Navy
- Sept. 29—IOWA
- Oct. 6—at Air Force
- Oct. 13—ARMY
- Oct. 20—at Syracuse
- Oct. 27—WEST VIRGINIA
- Nov. 3—at Maryland
- Nov. 10—NORTH CAROLINA STATE
- Nov. 17—OHIO UNIVERSITY
- Nov. 24—PITTSBURGH

1974

- Sept. 14—STANFORD
- Sept. 21—NAVY
- Sept. 28—at Iowa
- Oct. 5—at Army
- Oct. 12—WAKE FOREST
- Oct. 19—SYRACUSE
- Oct. 26—at West Virginia
- Nov. 2—MARYLAND
- Nov. 9—at North Carolina State
- Nov. 16—OHIO UNIVERSITY
- Nov. 23—at Pittsburgh

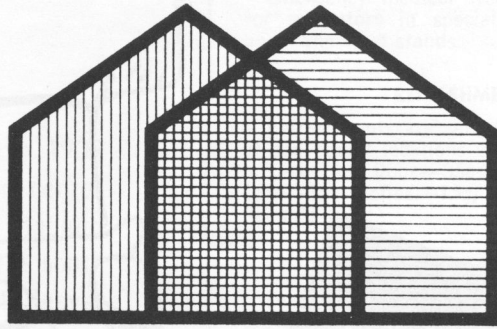

CAUGHT BETWEEN TWO HOMES?

If the squeeze is on, we can help. First, we will promptly start to find the buyer for your present home.

At the same time, we'll be working with you on your relocation needs. If you're moving out-of-town, we'll put you in touch with a real estate broker in your destination city - through AIMS we have 3000 offices in fifty states and Canada. This special "home-finding" service is free. Call today for your satisfaction of one or both needs!

Nationwide Family Relocation Service . . . no cost, no obligation

Lillian Husted
Realtor

632 W. Beaver Ave., State College—Phone 237-4221



NATIONWIDE MEMBER

"NEAR or FAR"



Our expert planning helps you to select facilities . . . TAILORED to your NEEDS.

PARIS — PENNSYLVANIA — or PERU

CENTRE for Travel
INCORPORATED

Air Conditioned
FREE PARKING IN THE
CAMPUS SHOPPING CENTER

238-4987

114 S. HEISTER ST., STATE COLLEGE



*When your taste
calls for food and refreshment . . .*

you'll enjoy the choice, high quality Favorites
served at Beaver Stadium. Add to the fun of watching the game
— have something good!

- ★ **COCA-COLA** . . . IT'S THE REAL THING!
- ★ **HOLSUM ROLLS** . . . all the good things baked in!
- ★ **SLAGLE'S TENDER MEATS** . . . you'll enjoy each morsel. Slagle's Market,
North Gill and Railroad Ave.

SERVED IN THE STANDS

AND AT CONVENIENT LOCATIONS
UNDER THE STANDS

COCA-COLA—Giant Size	35¢
HOT DOG	35¢
CANDY	15¢
COFFEE	15¢
HOT CHOCOLATE	15¢
PEANUTS	25¢

Holsum ROLLS

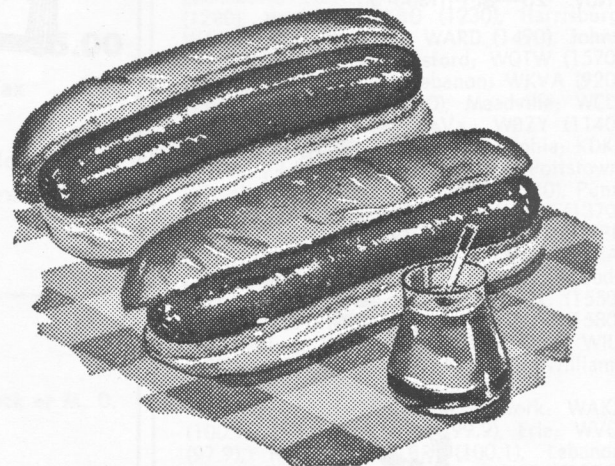

**DELICIOUS HOT DOGS
FROM SLAGLE'S MARKET**

stadium information

Penn State, which played its home games from 1909 through 1959 in 30,000-capacity Beaver Field on center campus, moved into a 46,284-capacity all steel stadium in 1960. An additional 2,060 seats were added in the south end zone, bringing the present capacity to 48,344. Beaver Stadium is a unique assembly of something old and something new. The old stadium was dismantled after the 1959 season and moved in 700 pieces a mile and a half to the new east-campus location. It was reassembled beneath the new superstructure—and now towers 70 rows high on each side, from goal line to goal line. The closed end of the horseshoe remains as it was, 35 rows high. Steel men say it is the largest all-steel stadium in the country, and probably in the world. There are 46,284 permanent seats (with 30,284 between the goal lines), and room for approximately 2,000 temporary bleacher seats in the open end of the horseshoe. The stadium is named for General James A. Beaver, a former Pennsylvania governor who served for many years as president of the Penn State Board of Trustees. There is ample parking space.

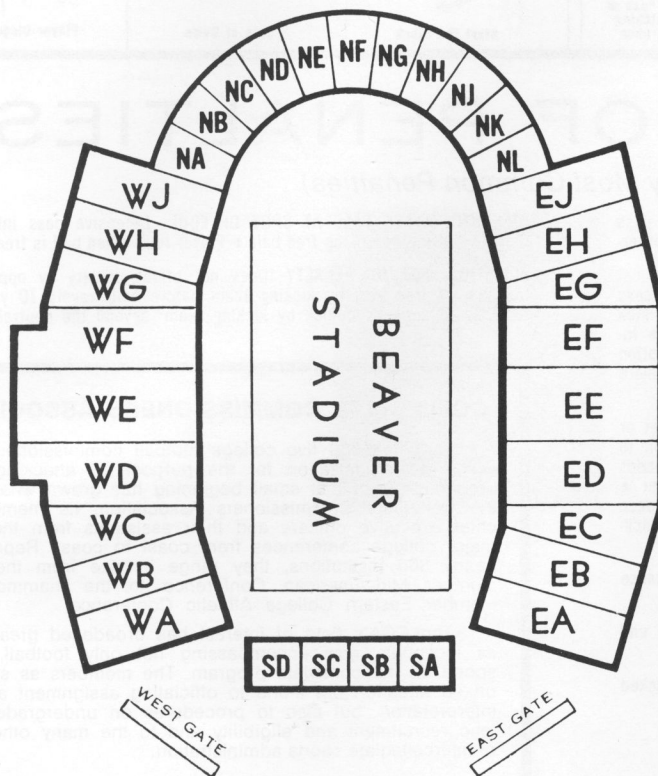

**PLEASE USE THE TRASH CONTAINERS PROVIDED
HELP KEEP OUR STADIUM ONE OF THE CLEANEST IN THE COUNTRY**

FIRST AID STATION

Emergency medical treatment is available for spectators in special first aid quarters under the West stands.

REFRESHMENTS

Refreshments are served in the stands and at convenient locations under the stands. The prices: Hot Dogs—35c; Candy—15c; Coca-Cola—35c; Coffee—15c; Hot Chocolate—15c; Peanuts—25c.

SERVICE FOR PHYSICIANS

Doctors anticipating calls during the game are requested to register at first aid quarters under the West stands, leaving their exact seat location. The management will see that all calls are delivered without delay.

MAID SERVICE

Maids are in constant attendance in all women's rest rooms. Patrons are urged not to tip.

LOST AND FOUND

A lost and found service is maintained at the field through the cooperation of ushers and other personnel. Articles found should be turned over to an usher or left at the ticket office under West stands.

PUBLIC TELEPHONE

Pay telephones are located at the ends of the East and West stands, under section EA and WA respectively.

TICKET STUBS

Persons leaving their seats during the game or between the halves are required to show their seat stubs to the usher before they are readmitted to their sections.

RADIOS, MOVIE CAMERAS, UMBRELLAS

As a courtesy to neighboring ticket-holders, spectators are asked not to bring radios, movie cameras, and umbrellas into the stands.

ADVANCE SALES

Tickets for future games may be purchased at the ticket office under the West stands.

AMBULANCE SERVICE

An ambulance is stationed at the field for emergency service and is parked just inside the North gates.

REST ROOMS

Rest rooms are located under sections EA and EJ of the East stands, under WA and WJ of the West stands, and under NF of the North (curved) stands.

PUBLIC ADDRESS SYSTEM

No appeals will be made over the public address system except under exceptional circumstances. The public is asked not to request this service.

THE SCOREBOARD

The electric scoreboard is a gift to the University from the Class of 1926. The clock on the scoreboard, a gift from the Class of 1964, is considered the official time at all games. It is operated by an official from the sidelines. The number opposite "Penalty" refers to the number by which the penalty is identified in the chart on page 80.

OFFICIALS' SIGNALS

<p>1 Offside (infraction of scrimmage or free kick formation)</p>	<p>2 Illegal Procedure or Position</p>	<p>3 Illegal Motion</p>	<p>4 Illegal Shift</p>	<p>15 Ineligible Receiver Down Field on Pass</p>	<p>16 Ball Illegally Touched, Kicked, or Batted</p>	<p>17 Incomplete Forward Pass, Penalty Declined, No Play, or No Score</p>
<p>5 Substitution Infractions</p>	<p>6 Delay of Game</p>	<p>7 Personal Foul</p>	<p>18 Helping the Runner, or Interlocked Interference</p>	<p>19 Ball Dead; If Hand is Moved from Side to Side: Touchback</p>	<p>20 Touchdown or Field Goal</p>	<p>21 Safety</p>
<p>8 Clipping</p>	<p>9 Roughing the Kicker or Holder</p>	<p>10 Non-contact Fouls</p>	<p>22 Time out; Referee's Discretionary or Excess Time Out followed with tapping hands on chest.</p>	<p>23 First Down</p>	<p>24 Ball Ready for Play</p>	
<p>11 Illegal use of Hands and Arms</p>	<p>12 Intentional Grounding</p>	<p>13 Illegally Passing or Handing Ball Forward</p>	<p>14 Forward Pass or Kick Catching Interference</p>	<p>25 Start the Clock</p>	<p>26 Loss of Down</p>	<p>27 Player Disqualified</p>



SUMMARY OF PENALTIES



(Includes Only Most Common Penalties)

LOSS OF DOWN—Forward pass illegally touched • *Illegal forward pass by offense • *Intentionally grounding forward pass • **Offensive pass interference

LOSS OF 5 YARDS—Delay of game • Exceeding 25-second count • Excess time out • Failure to pause full second in shift • False start • Free kick out of bounds • Illegal forward pass • Infraction of substitution rules • Interference with opponents or ball preceding snap • Offense illegally in motion at snap • Offside • Snapper's position and ball adjustment • Taking more than 2 steps after fair catch • Infraction of scrimmage formation

LOSS OF 15 YARDS—Delay of game at start of half • Butting with helmet or head • Clipping • Defense disconcerting signals • Failure to return ball to official after score • Grasping face mask of opponent • Illegal use of hands • Ineligible receiver downfield • Piling on • Roughing the kicker or holder • Tackling or blocking fair catcher • Tackling out of bounds after ball is dead • Unsportsmanlike conduct (non-contact foul) • Unnecessary roughness (kicking, kneeling, tripping, etc.)

LOSS OF HALF DISTANCE TO GOAL LINE—If penalty exceeds half the distance to goal

OFFENSE FIRST DOWN ON 1-YARD LINE—Defensive pass interference in end zone • Defensive foul behind goal line on running play.

PLAYER DISQUALIFIED—Striking with a fist, extended forearm, elbow or locked hands • Flagrant player fouls

*Plus 5 yards

**Plus 15 yards

OFFENDED TEAM'S BALL AT SPOT OF FOUL—Defensive pass interference • Illegally batting or kicking free ball • Player fouls when ball is free

VIOLENT, BUT NO PENALTY (Does not offset penalty by opponent)—First touching of free kick by kicking team before ball travels 10 yards • First touching of scrimmage kick by kicking team beyond the neutral zone

COLLEGIATE COMMISSIONERS ASSOCIATION

Early in 1939 five college football commissioners established an organization for the purpose of attacking mutual problems. From that small beginning has grown what is now the Collegiate Commissioners Association, its members the chief executive officers and their assistants from the eleven major college conferences from coast to coast. Representing nearly 300 institutions, they range in size from the seven-member Mid-American Conference to the mammoth 190-member Eastern College Athletic Conference.

The CCA's field of interest has broadened greatly since its inception, now encompassing not only football, but all sports on the collegiate program. The members as such give unshared attention not alone to officiating assignment and rules interpretation, but also to procedures on undergraduate athletic recruitment and eligibility and to the many other facets of intercollegiate sports administration.

THIS PAGE COURTESY OF COLLEGIATE COMMISSIONERS ASSOCIATION

printing
is our
business...
service
and
quality
our
trademark



Grit offers a complete graphic arts service to produce a skillfully printed piece of the finest quality. Let our staff analyze your requirements and put Grit experience to work for you.

Commercial Printing Division
Grit Publishing Company
Williamsport, Pennsylvania
Telephone 717-326-1771

Printers of Beaver Stadium Pictorial



The Peale, Model C3722W
Simulated TV Picture

Zenith
introduces
a portable that
...outcolors
...outbrightens
...outdetails, and
...outperforms
every other
color TV
its size.

Now famous Zenith Chromacolor comes in a new 16-inch (diagonal) portable that goes anywhere in the house.

Its totally advanced Chromacolor system features Zenith's dependable Handcrafted chassis and patented Chromacolor picture

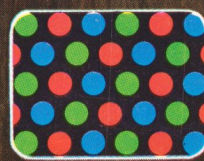

tube—the first tube to fully illuminate every color dot on a jet-black background. To bring you a color picture so good,

you really have to see it, to see why it's become the standard of excellence.

Visit a Zenith dealer and see Zenith's new 16-inch (diagonal) portable. Newest member of the Chromacolor family of screen sizes. At Zenith, *the quality goes in before the name goes on.*[®]

ZENITH[®] PORTABLE
CHROMACOLOR[®]

ONLY ZENITH HAS IT